The Weather

Rain tonight and probably Sunday morning; somewhat colder Sunday.

THE SALEM NEWS

VOLUME 35 No. 17 EIGHT PAGES SALEM, OHIO SATURDAY, JANUARY 20, 1923 THREE CENTS

Read In The News

Today what the other papers reaching Salem print the next morning. Latest news available in The News.

MURDER RESULTS AS MEN QUARREL OVER KLAN WORK

Former Sheriff And Son Of Louisiana Capitalist Is Victim.

CONFESSION TELLS OF MOB MURDERS

Murder Machine Described In Sensational Letter Sent To Police.

Monroe, La., an. 20.—John P. Parker, Jr., former sheriff and son of a capitalist, died here early today from a bullet wound in the head. He was shot last night, according to police, by Carey Calhoun, noted "dead shot" and brother of Larry Calhoun, deputy sheriff of Morehouse parish.

The two men were said by police to have quarreled over Ku Klux Klan activities.

Calhoun was arrested at his home at dawn and is now held in the parish jail on a murder charge. Parker was shot through the head and his skull fractured, presumably from a blow.

The two men were cousins and warm personal friends. The quarrel, according to police, was sudden and unexpected, evolving around the recent appearance of Calhoun as a witness for the state in the hooded mob murder trial at Bastrop. Calhoun was an admitted Klansman while Parker was reported as not belonging to the organization but sympathetic to it.

Parker was the son of John P. Parker, one of Louisana's best known capitalists and a power in politics. The younger Parker had served one term as sheriff of Ouachita parish and owned the third largest feudal estate in Louisiana. He served overseas as captain in the Rainbow division during the war.

Makes "Confession"

Mer Rouge, La., Jan. 20.—A sensational "confession" purporting to describe the manner in which Watt Daniel and Thomas F. Richards were fed into a "murder machine" by members of a hooded mob in Morehouse parish last August, has been received by police authorities here

The "confession" mailed from New Orleans, branded one of the best known citizens of the parish as the ringleader of the murder mob. The letter was signed "a friend."

The letter has been turned over to the office of Atty. Gen. Coco, heading the state's prosecutors. The attorney general would not comemnt on it

The writer denied that Daniel and Richards had been killed "by a wire device" and declared the two men were "fed to death" through a machine "on the order of a paper press." The heavy rollers on the apparatus, the writer continued, crushed the two victims into shapeless masses.

ALLIANCE MASONS ENTERTAIN 3,000

Several Salem Masons Are Guests At Ceremonial Friday Night.

Approximately 3,000 Masons and their families, from a dozen Ohio cities were in Alliance Friday night in attendance at the Masonic ceremonial at the High school auditorium. A street parade was an early feature of the assembly.

A special train brought more than 100 members of the Al Koran Temple band, pathol and chorus from Cleveland. Special cars on the electric lines brought the Akron shrine and Canton contingents. Several Salem Masons were present.

Visiting Masons were guests of the Alliance order at a banquet immediately preceding the event in the high school auditorum.

Wants Holiday On Roosevelt Birthday

Columbus, Jan. 20.—Former President Roosevelt's birthday anniversary Oct. 27, would be made a legal holiday, and the use of pictures of former presidents in advertisements would be barred by bills introduced in the legislature, today, by Mrs. Nettie M. Clapp, representative from Cleveland. Fine of $25 to $100 would be imposed for using the pictures of the former presidents in advertisements.

Sign Giving Divine Blessing For Klan Doesn't Last Long

Newport, Ky., Jan. 20.—Within 24 hours after it had made its appearance, an electric sign giving divine blessing for the Ku Klux Klan was destroyed. The sign was posted by the Rev. William D. Hassey, pastor in front of the First Baptist church. The sign bore this legend:

"Ku Klux—God bless you if you can rid Newport of Mme. LeRosen of 429 West Fifth st. The police either cannot or will not."

The sign was posted after Mrs. LeRosen had reported to the police she had received a letter signed Ku Klux warning her to leave Newport.

Peru President Banishes Wealthy Rival.

Isaisas de Pierola

Isaisas de Pierola, one of the wealthest and most influential residents of Peru, has been summarily banished, he asserts, on one day's notice, by President August Lequia because newspapers had hinted he would be a Democratic candidate for the presidency of Peru two years hence. He declares that within two months 300 members of his party have mysteriously disappeared. Mr. De Pierlo was accompanied by his wife, who was formerly Miss Fay Victoria Hancock of New York.

EPISCOPAL CHURCH GOAL IS REACHED, OFFICERS ELECTED

Campaign For Funds Ends Successfully, Rev. Eastman Announces.

The campaign for funds conducted by the congregation of the Church of Our Saviour has ended successfully, according to announcement of Rev. F. S. Eastman, church rector.

The gift of $2,700 promised through the offices of Bishop Frank DuMoulin on condition that a certain amount be raised by the church, is now assured it was announced.

Election of the following officers to serve during the ensuing year has been announced by Rev. Mr. Eastman:

Parish council, Rev. Eastman, chairman, H. V. Robinson, secretary. Vestry, W. H. Read, J. R. Bustard, R. J. Taylor, R. R. Read, W. S. Atchison, C. E. Greenamyer, Miss Isabelle Mullins. Elected members of council, R. A. Lamont, W. L. Deming, A. P. Mullins, Mrs. W. L. Deming, Mrs. Francis, W. Carnes, H. Morgan, Mrs. J. A. Pidgeon, Mrs. G. Keyes, Mrs. W. W. Mulford. Harriet Watt guild, Miss Bernice Morgan, Mrs. A. Farmer, Miss Irene Taylor.

Church school, W. H. Read, superintendent, Lester Woolman, financial secretary. Altar guild, Miss Elizabeth Wirsching, president. Church service league, Mrs. P. Shaffer, Mrs. G. Snyder, Mrs. I. G. Harris, Mrs. R. K. Johnson, Mrs. W. Carnes, Mrs. Harold Hise.

Choir, Miss Bernice Morgan, organist; Mrs. C. W. Leland, leader. Choir mothers, Mrs. Kelly, Mrs. Shaffer. Literary department, Dr. E. Y. Hogan, supt. Font roll, Mrs. G. R. Gibson, supt. Junior G. F. S., Mrs. C. E. Greenamyer; supt. Boys' club, G. R. Gibson, supt; Eric Eastman, president; Billy Wright, secretary. Mothers' helper, Mrs. R. Coy, supt.

REV. JAMES LISTER DIES IN CLEVELAND

Mrs. Melba Strawn Christiansen, this city, has received word of the the death of her grandfather, Rev. James Lister, 83, who died at 4 a. m. Saturday of infirmitives of age at the home of his son, William Lister, Cleveland.

Rev. Mr. Lister was pastor of the Baptist church here at one time. Several children survive.

The funeral will be conducted Monday afternoon at Bodil. Mrs. Christiansen will attend.

Submit Bond Issue For School Building

At a joint meeting of the East Palestine board of education and 14 other committees from organizations of that city Thursday night, it was decided that a bond issue of $100,000 will be launched in the near future for the purpose of building a new school building there.

The building will be an eight or ten-room structure and is to be erected on the south side of East Palestine. Those sponsoring the movement plan to have the building ready for occupancy at the opening of the school term next fall.

Auto Club Receives Supply Of Licenses

The Salem Automobile club has a large supply of licenses for automobiles, trucks and motorcycles, it was announced Saturday morning. These can be obtained at the club's office at the Metzger hotel.

200 WITNESS OPERETTA BY GRADE PUPILS

Entertainments Are Given Friday Evening By McKinley School.

Over 300 people attended the entertainments Friday evening at the McKinley ave. school.

A Mother Goose operetta was given by the first grade pupils on the first floor and upstairs pupils in the other grades gave a program. Each program was given twice. This is the program given by the pupils:

Selection, "Boatman's Song," by the McKinley orchestra; song, "A Rainy Day," first grade; folk dances, third and sixth grades; song, "A Picture Without a Frame," sixth grade girls; "Black Hawk Waltz" and Swanee River Moon," orchestra.

To the second number Dolores Haldeman gave a solo dance; State song and "Little Tom Tinker," sixth grade; "Goblin Man," fifth grade; folk dance by children from different grades; Campfire song, fourth grade; three selections by the orchestra, "Shadows on the Water," "Three O'Clock in the Morning," and "Independence March."

The proceeds of the entertainment will go to this school's fund.

SPECIALIST IS "SUPER MAN" COURT RULES

Greater Responsibility And Liability Is Assumed, Judge Says.

Akron, Jan. 20.—In the first decision of the kind ever handed down in Ohio, the court of appeals yesterday ruled that a physician who represents himself to the public as a specialist in any line assumes a greater responsibility and liability than an ordinary practitioner.

The case was that of Denis Pantasalos who sued Dr. Emmet C. Jelm of Akron for $5,000, charging malpractice in the treatment of the disease which afflicted plaintiff, and in the handling of which Jelm claimed to be an expert. The lower court held for the defendant, but the court of appeals reversed.

The decision was written by Presiding Judge C. G. Washburn and was concurred in by Judges W. E. Pardee and R. W. Funk. It reads:

"A physician who holds himself as a specialist is bound to bring to the discharge of his duty to a patient employing him as such specialist, not only the ordinary degree of care and skill, but that degree of skill and knowledge which is ordinarily possessed by this physician who devotes special attention and study to the disease of which he holds himself out as a specialist."

HERRIN TURNS ATTENTION TO NEXT TRIALS

Five Of 77 Men Indicted For Part In Murders Are Acquitted.

Marion, Ill., Jan. 20.—With five of the 77 men indicted for alleged conspiracy in the Herrin riot murders of June 22 acquitted, the attention of attorneys for the people and the defense was turned today to the next trial.

All of the five men, Otis Clark, Joe Carneghi, Levan Mann, Peter Hiller and Bert Grace, are under other indictments, nine originally being handed down against Clark, leader of the mob.

C. W. Middlekauff, assistant attorney general in charge of the case for the state, said he was ready to proceed on Monday with the next trial. The defense will ask a continuance until the February term, which Judge D. T. Hartwell has indicated he will grant.

Camp And Auxiliary Go To Youngstown

Members of Philip Triem camp No. 43 Sons of Veterans, will meet at the hall at 6:30 p. m. Monday when they the Sons of Veterans auxiliary will leave by automobile for Youngstown to attend joint installation ceremonies of the Youngstown camp and auxiliary. Every member of Philip Triem camp and auxiliary is urged to go. There will be plenty of autos to furnish transportation.

Conduct Services At Locust Grove

Rev. G. A. Beers, pastor of the First Baptist church, has been conducting evangelistic services at Locust Grove church, near Greenford, the last week and they are increasing in attendance and interest.

Rev. Mr. Beers will speak at this church Sunday evening. The meetings will continue.

Damascus Basketball Teams Down Sebring

The Damascus High Basketball teams annexed a double victory at the expense of the Sebring scholastic teams Friday night at Damascus.

The Damascus boys won by a 28-22 score in an exciting contest while the girls downed the Sebring girls, 23-15. Both games were well played.

Exiled Greek Prince Reaches U. S.

Prince Andrew and Wife
Below: Prince Andrew.
Intl.

Wearing his trick monocle and collar, Prince Andrew of Greece, accompanied by his wife, has reached New York to join his brother, Prince Christopher, and the latter's wife, widow of the American tinplate king.

Prince Andrew has been banished from Greece by a military tribunal, which found him guilty of disobedience of orders while commanding an army corps in Asia Minor. He is a brother of the exiled King Constantine, who died recently.

The princess is a sister of Lord Louis Mountbatten, who recently left America with his bride, the immensely rich Edwina Ashley. She is related to the ruling family of England.

1,000 Refugees Dying Daily In Greek Camps

Typhus, Starvation, Small Pox Claiming Victims Says Relief Head.

Athens, Jan. 20.—Christian refugees from Asia Minor, crowded in unsanitary concentration camps on Greek soil are dying at the rate of 1,000 daily from typhus, smallpox, scurvy and starvation, it was estimated today by Dr. B. Mabel Elliott of the American Near East administration.

The thousands of famished, poorly clad, men, women and children driven from their homes by the Turco-Greek war in Asia Minor are being completely annihilated.

Dr. Elliott said it was impossible to estimate accurately the number of daily dead, owing to the isolated groups and the crowded condition of the bigger camps.

An epidemic of typhus is sweeping 34 refugee camps while smallpox is ravaging 64.

Meningitis has broken out among the children in the Kalamanos camp.

Typhus has made its appearance here. There are few means of combatting it.

Thirty per cent of the fugitives are suffering from mal-nutrition which makes them easy victims for disease.

"There are now refugees gathered in 800 different localites," said Dr. Elliott. "Their number exceeds one-fifth of the total Greek population. I have received telegrams showing that typhus and smallpox are gainng headway at a most alarming rate.

"At Pirates 30 doctors inspected 30 different camps. They said that there was difficulty not only in trying to check the disease but in trying to dispose of the great number of corpses. Every day long lines of dead are brought out and the number keeps increasing. How to try to identify and bury the corpses decently is a big problem."

Threat Outgrowth Of Klan Activities

Cincinnati, Jan. 20.—The first threat of violence growing out of Ku Klux activities in this city is being investigated today following receipt of a telephone message that the three-story building at the northeast corner of McMillan and Gilbert avenue would be dynamited if the owner does not compel the Ku Klux Klan and the Knights of Pythias to vacate.

Release Students From Quarantine

Alliance, Jan. 20.—Quarantine on Miller hall, Mount Union college, was lifted Friday. About 50 students had been under quarantine, due to two cases of scarlet fever at the dormitory.

WANTED, A REAL LIVE YOUNG MAN FOR CITY SALESMAN. MONEY IN IT FOR A HUSTLER. ADDRESS BOX 316, SALEM, LETTER X. 161

Sees Robins, Early Spring Sign.

S. N. Van Blaricon, Franklin rd, reports that he saw two robins Saturday morning. Mr. Van Blaricom states that in all his experience he never knew of a winter when there were so many robins, and that the fact that these birds are here is probably indicative of an early spring.

DESERTED, SALEM MAN GETS DIVORCE

Frank Orr Is Given Decree, Alimony Granted Mrs. Schermerhorn.

In the case of Alice Schermerhorn against Jacob Schermerhorn of Salem, an action for divorce, the matter of alimony in advance of the hearing was before Judge J. G. Moore, who ordered that the wife should be given the rent from a house which is owned by the husband, amounting to $30 a month, until such time as the case is heard on its merits.

Frank Orr of Salem has been granted a divorce from Bessie Orr, now living in Leetonia. The husband testified that while he was sick in a hospital she had left him. He has their two small children and was given the custody of them. They have been separated since last May.

Louis P. Frank, Leetonia, charged with non-support, was brought before Probate Judge Lodge Riddle Friday afternoon at allowed to go home to secure bondsmen. His bond was fixed at $200.

Morton Convicted Again Of Robbery

Cleveland, Jan. 20.—"Big Jim" Morton, wanted in Detroit for robbery of a bank there, was today convicted in common pleas court of participation in the robbery of the West Cleveland bank in 1919, when $65,000 was obtained.

Sentence was deferred pending the offering of motion by defense counsel. Morton had been convicted once before but was granted a new trial by the supreme court.

Eight Perish When Fire Destroys Home

Lawrence, Mass., Jan. 20.—Eight persons were burned to death and one probably fatally injured when fire gutted a home in the Syrian quarter today. A mother and her four children were among the victims.

It's Good Trick If You Can Do It.

Reading, O., Jan. 20.—The quick wit of John King saved him from probable death when a motor truck he was driving stalled on the Pennsylvania railroad tracks.

King released the brakes, turned the wheels, the train hit the truck and the latter ran off the tracks, turned a complete circle and all King did was to climb down from his seat and call a service station.

BRITAIN REFUSES TO INTERVENE IN REPARATIONS CASE

Neutrality Is Answer To Requests From Italy And Belgium.

Paris, Jan. 20.—Allied customs officials today began to levy an export tax throughout the whole occupied area of the German Rhineland. It must be paid in either gold or foreign (non-German) currency.

London, Jan. 20.—Both Italy and Belgium have requested Great Britain to intervene in the Rhineland in an effort to establish a reparations agreement between France and Germany, but the British will maintain their neutrality and will not interfere it was stated at the British foreign office this afternoon.

The representations of Italy were particularly forceful.

"For the time being the British are determined to adhere to their policy of aloofness," it was announced at the foreign office. "Representations from the Belgians were treated similarly to those from Italy.'

It is learned authoritatively that there are now 90,000 French and Belgian troops in the Rhineland and the Ruhr, while the French are prepared to move others into that district if they deem their presence necessary.

Advices from cities in the Rhineland show that hostility against the French is mounting steadily. The French are threatening to expel all the families of recalcitrant Ruhr mine officials.

The French are prohibiting Rhineland banks from handing out shares of securities, indicating that they may be requisitioned later.

BOY FALLS UNDER TRAIN'S WHEELS

East Liverpool, Jan. 20.—Fred Twyford, 14, son of Mrs. Charles Hardman, was instantly killed at noon today when he misstepped and fell under the wheels of a C. & P. railroad freight train which he was attempting to board in East End.

One leg and one arm were severed.

Fodder Poisoning Kills Three Cows

Three Jersey cows, belonging to Charles Endly, west of Lisbon on the Lincoln highway, died after being ill a short time. The first animal died Wednesday night and the deaths of the other two followed Thursday. The cows had been eating corn fodder and the veterinarian who was called attributed the trouble to corn fodder poisoning. There have been a number of losses from fodder poisoning in this section. The Endly cows were valued at probably 250.

State Fund Mailed To Lisbon Schools

Columbus, Jan. 20.—State Auditor Tracy today mailed checks totalling $31,221.32 to school districts as state aid. The awards, made from the state equalization fund include Lisbon, $2,147.38.

New Jersey Governor Urges Wines And Beer.

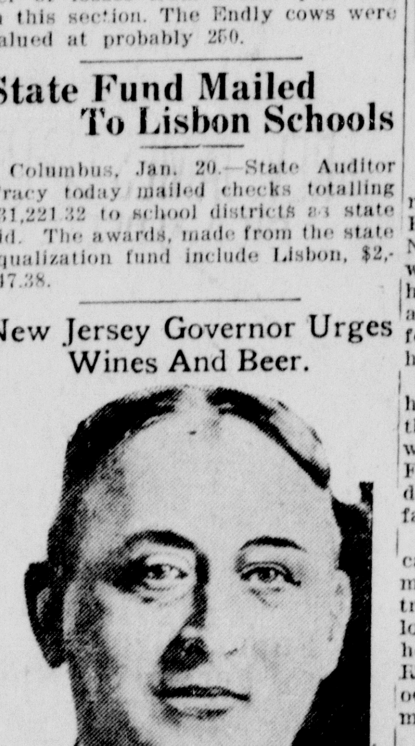

Gov. George S. Silzer of New Jersey, elected on a wet platform, demanded, in his inaugural address in Trenton, that the Volstead act be amended to permit the manufacture and sale of light wines and beer.

NINE PROPERTIES IN SALEM LISTED FOR LIQUOR TAX

County Auditor Certifies Dow-Aiken Tax With $200 Penalty.

MONEY GOES INTO COUNTY TREASURY

Total Of $10,800 To Go On Tax Duplicate If Not Paid At Once.

Columbiana county's treasury will be enriched to the extent of $10,800 through Dow-Aiken tax collections in Salem as a result of the recent booze cleanup here, according to announcement Saturday from the office of County Auditor C. E. Hamilton.

Nine pieces of property in Salem have been certified to the county auditor for collection by the state prohibition department. This follows a visit of State Inspector Foster here about two weeks ago when each case was individually investigated.

In each case the full tax of $1,000 has been certified with an extra penalty of $200. The tax has been certified against property in which persons convicted of selling liquor were ately by the county auditor's office located. Steps will be taken immedifor collection of the tax.

The property owners and location of the taxed property follows: Charles Wilson, Moose club, 121 Main st.; Fritz Kremser, 35 Roosevelt ave.; Marie Andrei, 165 Broadway; Louie Julian, 114 Broadway; Steve Neago, 22 Main st.; Thomas Cadwallader, 470 McKinley ave.; Frank Kleinman, corner Etna and Depot st.; Sophie Dan, 71 Pershing ave.; James Cosgarea, Roosevelt and Howard.

This money when collected goes to the county treasury for the general fund. If not collected immediately it will be placed upon the tax duplicate for collection, it was stated.

SCHOOLS OBSERVE TEMPERANCE DAY

Miss Lewis, School Nurse, Rev. Miller And Rev. Scott Speak.

An appropriate address by Rev. H. L. Miller, a health talk by Miss Nellie Lewis, school nurse, and a health play by children of the third and fourth grades, featured the observance of Temperance day Friday afternoon at the East Fourth st school.

Rev. H. H. Scott gave a talk on temperance to the pupils of the Junior High school.

Rev. Mr. Miller spoke to fifth and sixth grades at the Columbia st school. His talk to these children was along the line of observance of law, and temperance in other things aside from alcoholic drink, and told them what the 18th amendment was. It was most interesting to the children. In the other rooms the teach talked to their pupils on this su

On account of the speaker s by the High school for this occ. being out of town, its program be given Tuesday.

LISBON MAN DIES WHILE READING

George Forse, aged 61, well known resident of Lisbon, died of apoplexy Friday afternoon at his home on North Market st. His death was wholly unexpected, as he had been in his usual health. He was sitting at a table reading and without warning fell unconscious. Death followed two hours later.

Mr. and Mrs. Forse had returned home Wednesday from a visit with their son Jay Forse at Columbus and with friends in Cleveland and Mr. Forse was about Thursday and Friday attending to his business affairs.

Deceased was born in England and came to this country when a young man. He was a stone mason by trade, and a member of the Odd Fellow's lodge. The funeral will be held at the home at 2 p. m. Monday, Rev. D. E. Scott, pastor of the Methodist church, having charge. Interment in the Lisbon cemetery.

10,000 MINERS TO JOIN COAL STRIKE

Pittston, Pa., Jan. 20.—Ten thousand anthracite miners employed by the Pennsylvania Coal company and the Hillside Coal & Iron Co., in this district will go on strike Monday morning as a result of the action of the general grievance committee of both companies held last night in this city.

The strike is called in sympathy with the strike called at Butler colliery one week ago.

Nine collieries will be affected and the total loss in output of coal will exceed 10,000 tons a day.

The Salem News

Issued every afternoon except Sunday

PUBLISHED BY
The Salem Publishing Co
Office 182 East Main St., Salem, O.

The Salem News—Established in 1889.
By carrier, 15c per week; $7.50 the year when paid in advance.
By Mail in Columbiana, Stark and Mahoning counties, $3.00 per year in advance.
Advertising Rates furnished upon application at the business office.
Official Paper of the city of Salem and of the county of Columbiana.
Member Select List of Ohio Newspapers.

TELEPHONES
Business Office 1001
Editorial Room 1002

ROBERT E. WARD, INC.
Foreign Advertising Manager
Eastern Office—501 Fifth Avenue, New York.
Western Office—Room 1300, Mallers Building, No. 5 South Wabash Avenue, Chicago.

Entered at Salem Postoffice as Second-Class Matter.

Afraid Of Congress!

THE repeated intimations from Washington that the congress elect will not be called into extra session carry with them a tone of gratification. There is the suggestion in them that the administration hopes the present congress will complete all the legislation necessary to the conduct of the government another year. All through the news from the national capital on this subject is the suggestion that the president and other administration officials and business men as a whole wish to avoid an extra session of the aggregation of radicals waiting to make i's descent on Washington.

This is a remarkable situation under a constitution creating co-ordinate departments of government. It was the purpose of the founders of the republic and the drafters of the constitution that congress should be a help to the two other departments of government and a benefit to the country in general. Yet we find the administration glad to be rid of it for nine months and the public actually rejoicing at the prospect of closing the halls of legislation for a while.

The truth is that the country is afraid of the congress elect. It is more radical than any ever before elected. The prayer of many persons is that, with almost a year before it assembles, the temper of the country may be modified and that, with the expansion of the volume of business now under way and the resulting prosperity, a sober conservatism may assert itself to suppress much of the so-called "progressive sentiment," which is only a cloak for radicalism.

Nine months of business expansion and of spreading prosperity will do much to temper the radicalism on which the next congress otherwise will feed. It behooves business men from now on to direct their energies to this end.

A Happy Coincidence

THE celebration of the birth of Benjamin Franklin and the observance of "Thrift week" appropriately and happily fell upon the same dates.

Perhaps no American, and but few individuals of any nationality, ever gave to the world more homely and useful wise sayings than did Franklin. They are as invaluable today as when they sprang from the brain of that distinguished philosopher and statesman.

Franklin stressed the virtue of thrift. He proposed and discussed it in innumerable ways. Thrift is a basic fundamental of all true economy. Homes are builded by thrift and nations insure their destinies through the practice. French and Italian thrift saved those nations from utter calamity during the recent great war. Sane thrift enables peoples to live happily and in comfort. It provides against the "rainy day," exemplifies independence and enlarges self-respect. It procreates a sturdy patriotism and makes for individual honesty.

By thrift niggardly penuriousness is not meant, but intelligent management and prudent saving. The thrifty man or woman has the forward vision. They desire homes, and labor to save in order to have them. The city which possesses a citizenry of home-owners must be a successful, prosperous city. Success and prosperity are increased in proportion to the number of these homes. The home-owner is proud of his assured position, proud of his city, compels the admiration and emulation of others.

20 YEARS AGO

(Issue of Jan. 20, 1903).

A branch of the Brotherhood of Painters, Decorators and Paperhangers of America probably will be organized here. About 20 persons have signed up as members and a meeting will be held Friday night.

As to the price of gas city council will ascertain what other cities pay before passing the 10-year franchise ordinance for local consumption.

Mrs. William H. McCartney, Cleveland, who has been critically ill of typhoid fever, is improving. Mrs. McCartney has relatives here.

Mr. and Mrs. Ross Shaffer returned yesterday from Salt Lake City, Utah, where they spent about four months. Mr. Shaffer's health was much improved by the trip.

Invitations are out for the marriage of Miss Anna Martin, Lisbon, and Dr. Charles Dickens, Cleveland. The wedding will be at the bride's home Wednesday, Jan. 28.

Councilman and Mrs. J. B. Kay, Rose st, entertained a company of friends and neighbors Monday evening in honor of Mrs. W. G. Cooper, who left today on a trip to Indianapolis.

Yesterday J. B. McNab received a string of 30 small coal cars for use in the coal mine which he is operating east of town.

Mrs. Flora Armstrong, 70, wife of Dr. J. J. Armstrong, Alliance, died Tuesday night.

Mr. and Mrs. Arthur Thieme South Sharon, Pa., formerly of Salem, are the parents of a son.

R. R. Stamp, this city who went to Toledo Saturday evening will remain there, having secured a position.

Toolmakers employed at the plant of the Salem Tool company organized last evening, with District Deputy Charles Bonsall of the A. F. of L., in charge.

WAR ON HIGHWAY CONTRACTS LOOMS

Columbus, Jan. 20.—Leon C. Herrick, director of highways, whose early resignation is desired by the administration of Gov. A. Victor Donahey, is expected to find himself to be blocked if he attempts to rush through additional highway contracts

A section of the reorganization code under which he was appointed may block Mr. Herrick from awarding additional contracts. Announcement of a new highway letting Jan. 26 already has raised a storm of protest. Former Sen. Charles Brand, Champaign, now congressman-elect from the old Seventh district, called upon Gov. Donahey and later made public an informal protest.

Brand is a Republican who led the treasury in highway matters two fight against "raids" upon the state years ago and a year ago. He asserted that the estimates are $5,000 higher a mile than those of a year ago despite reduction in freight rates and materials.

W. E. Baker, director of finance, asserted that if fault is found with contracts proposed he felt it to be his duty to refuse to approve the contracts. Reports had it that Herrick insisted he did not need the finance department's approval. Under the Harry L. Davis administration the governor's Cabinet participated in highway matters, but this step now is said to be unnecessary.

READ THE WANT COLUMN

Miss Hortense S. Stollnitz, world's champion typist, takes a five-mile walk each day.

EAST END BAKERY
238 McKinley Ave. Bell 950
TRY US FOR
The Best in Baked Goods
AT VERY REASONABLE PRICES.
You'll Like "MITY NICE" BREAD, at Your Grocer.

Dumb Animals

NEW BOOK, 300 pages, on care and treatment of Dumb Animals—Horses, Cattle, Sheep, Dogs and Poultry, with Humphreys' Veterinary Medicines, mailed free.

A.A. For Fevers, Congestion and Inflammation
B.B. For Diseases of the Tendons or Ligaments
C.C. For Diseases of the Glands
D.D. For Worm Diseases
E.E. For Diseases of the Air Passages
F.F. For Colic, Spasmodic or Wind Colic
G.G. Prevents Miscarriage
H.H. For Disorders of the Kidneys and Bladder
I. I. For Cutaneous Diseases or Eruptions
J.K. For Diseases of Digestion

60c. each, at Drug Stores or mailed.
Humphreys' Homeopathic Medicine Co., 156 William Street, New York.

HUMPHREYS'
Witch Hazel Ointment (Comp.)
"The Pile Ointment"
Sample Mailed Free
Humphreys' Homeopathic Medicine Co., 156 William Street, New York.

Nips Colds Quick! Sure!

First teaspoonful relieves scratchy, congested feeling in your throat. Phlegm loosens, inflamed tissues are soothed. Follow the directions on the bottle. Such welcome relief! Your cough eases—your cold breaks up. Now—not when it's serious—ask your druggist for

DR. KING'S NEW DISCOVERY
—a syrup for coughs & colds

SALEM DRY CLEANERS & DYERS
We **K**lean **K**lothes **K**leaner
31 E. Main St
Both Phones 456

Complete Line
Of L. & S.
Starrett
Machinist Tools

CARR'S
Hardware

Taylor's Grocery
Bell Phone 348-249
O. S. 248
Free Delivery

WHITE COACH TRANSIT
CANTON-YOUNGSTOWN

(Daily)	AM	PM
Leave Canton	7:00	1:45
Alliance	8:00	2:45
Sebring	8:15	3:00
Salem	8:45	3:30
Arrive Youngstown	10:00	4:45
Leave Youngstown	10:30	5:00
Salem	11:45	6:15
Sebring	12:15	6:45
Alliance	12:30	7:00
Arrive Canton	1:30	8:00

Canton-Youngstown Fare $1.60
Minimum Fare 25c

Canton Terminal
225 W. Tuscarawas St.
Youngstown Terminal
Tod House and Ohio Hotel

For further particulars call Bell Main 5153; State 838-J, Canton.

Special
GILLETTE
AND
AUTO STROP
RAZORS
89c
Bennett's Drug Store
69 Main Street
S & H Stamps S & H Stamps

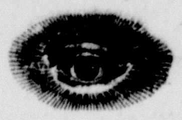

Health and Happiness

Go hand in hand. Good eyesight is an important factor in health. Eyestrain usually means nerve strain, and nerve strain lowers resistance to disease.

Have your eyes examined regularly and take no chances.

C. V. SMITH
OPTOMETRIST
122 E. Main Street

"Thru Service We Grow"

Daily for 16 years, rain or shine, we have kept the city of Youngstown and surrounding cities spick and span—by supplying them with clean white coats, aprons and towels.

We supply White and Palm Beach Coats, Aprons, Ladies' Coverall Aprons, Towels and Cabinets for offices, Dentists' and Doctors' Towels, Table Cloths, Napkins

The Youngstown Towel & Supply Co
For Service Call Main 37,
Auto 6953,
And Reverse the Charges

CHICHESTER S PILLS

THE DIAMOND BRAND.
Ladies! Ask your Druggist for Chi-ches-ter's Diamond Brand Pills in Red and Gold metallic boxes, sealed with Blue Ribbon. Take no other. Buy of your Druggist. Ask for CHI-CHES-TER S DIAMOND BRAND PILLS, for 25 years known as Best, Safest, Always Reliable
SOLD BY DRUGGISTS EVERYWHERE

Tomlinson's Grocery
Roosevelt Ave.
Telephone 59

Do you want the most delicious sweet corn put in cans? Try Premier Golden Bantam at 25c a can.

King Ko preserved fresh California Figs are very tasty and fine flavored, 55c can.

6 lbs. Rolled Oats 25c.

4 lbs. Flake Hominy 25c.

Sunsweet California Prunes 2 lb. package 40c.

Blue Ribbon Evaporated Peaches 2 lb. package 55c.

If you want to make sure of the right kind of Christmas next year

Do Not Delay

to take out your membership in

The 1923 Christmas Savings Club of
Farmers National Bank
Salem, Ohio
STILL OPEN FOR MEMBERSHIP
Come in TODAY, and let us add your name to the list of those who are saving
"FOR A MERRIER CHRISTMAS

F. L. Reeves & Comp'y

SPECIAL—15 New Winter Ladies' Coats Reduced to Half Price.
Any Suit Left at Your Choice $9.98
Dresses 25% Less
Outing Night Gowns at less than cost of goods—59c and 98c.
Comforts, Cotton and Wool Blankets, at low prices

THE SPRING-HOLZWARTH Co
"THE BIG STORE"
SALEM ALLIANCE

Clearaway Prices
Economy Basement

Sale of Remnants

An accumulation of short lengths, varying from one-half to five yards, in Silk, Wool, Gingham, Cotton Goods of all kinds. Curtain Materials at a price to save you money Every remnant is marked at a big saving to you.

Miscellaneous Items

Odds and ends of Yarn, just a few balls of each kind, at **half price.**

Ladies' Kid Gloves at **half price.**

One lot Henderson Corsets at **one-third less.**

Wash Cloths, good grade, at 6 for 25c.

First Showing of Spring Ginghams

Just received a shipment of imported Ginghams in plain checks in navy, black and white, lavender, green, pink, red; 32 inches wide, at **50c**

Gifts of Utility Hardware

Best Ever Brushes Of All Kinds

Mops, Dusters, Wall Brush, Window Brush, Bath or Flesh Brush, Manicure Brush, Radiator Brush, Pipe, Percolator and Hearth Brushes, Dish Mop, Sink, Milk Bottle, Pot and Kettle Brush, Etc.

Sold with a double guarantee, the dealer and maker.

As good as any, cheaper than most brushes.

V. L. Battin Hardware Co.
55 Main St.

Business Men

A number of Salem business men are taking advantage of our savings department. They realize the importance of laying away each week a certain portion of their income. Why not follow their example and open a

Security 5% Savings Account

You will be surprised at the amount accumulated in a few weeks.

IT IS NOT TOO LATE TO JOIN OUR XMAS SAVINGS CLUB

The Security Building & Loan Association
64 Main Street

TRY THE SALEM NEWS READ THE WANT COLUMN TRY THE SALEM NEWS

THINGS TO KNOW ABOUT OUR SERVICE

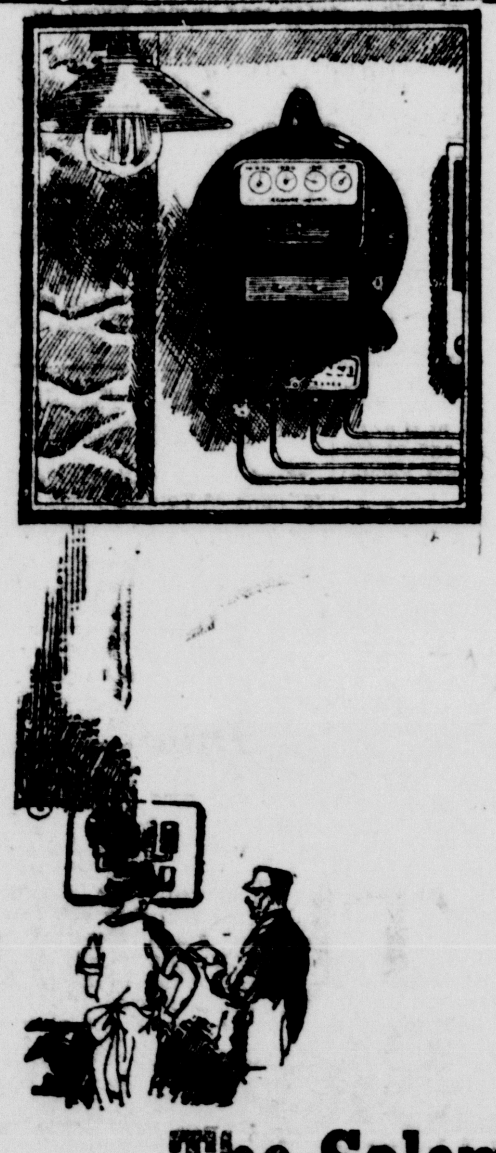

Learn To Read Your Meter

It is not difficult to read the electric meter in your home. Once explained to you there will be no confusion about the little dials and figures. The meter reader who comes to your home each month will be glad to show you how simply it all is done. Or, better still, stop in at our office any day and learn how. We'll give you a printed information sheet which gives every step in a clear, concise manner. If at any time you have reasonable cause to believe your meter registers incorrectly, we will call and test it without charge.

By bettering our service to you we help ourselves as well as you.

Make requests for meter information to the "Service Department."

The Salem Lighting Co.
Phone 48

COURTESY—EFFICIENCY—SERVICE

CHURCHES

Methodist, Rev. H. H. Scott, minister—Church Bible school, 9:45, Russell Gibbs, superintendent.

11, sermon theme, "There Shall Be No More Curse, or the Prospect of a World Without a Saloon." Third anniversary of the Prohibition amendment.

3, Junior league, under the direction of Miss Ruth Dressell.

6.30, Epworth league will meet with L. L. Bryan, and the leader will read and discuss portions of the League text book, "John Wesley Thinks Black."

7:30, sermon topic, "A Man at His Best."

Wednesday, 7:30, the mid-week service will discuss the topic found in Acts 8.26-40, "A Meeting In the Desert."

The circles of the Women's organization will meet Wednesday at 2:30, as follows: Circle 1, at the home of Mrs. Charles Shears, 194 Jennings ave; Circle 2 at the home of Mrs. Floyd Paxson, 152 Ellsworth ave, Circle 3, at the home of Mrs. F. C. Duncan, 219 East Fourth st; Circle 4 at the home of Mrs. L. B. French, 354 McKinley ave; Circle 5, at the home of Mrs. W. W. Harper, 41 Lincoln ave; Circle 6 at the home of Mrs. R. C. Smucker, 72 Broadway.

The choir will meet Friday at 7:30 under the direction of J. William Filson.

—

First Presbyterian, Green and Lundy sts, Rev. P. H. Gordon, D. D. minister—Bible school, 9:45, all grades and adult classes. E S Vincent superintendent.

11, morning worship, sermon subject, "Is Prayer Scientific?" Sacrament of baptism will be administered to infants at the morning service.

6.30, Y. P. S. C. E., subject, "Evangelistic Missions at Home and Abroad." Ralph Kircher will give a violin solo.

7:30, evening service, sermon subject, "The Conquering Hosts of God." This day we celebrate the third anniversary of the adoption of the Eighteenth amendment.

A year ago today Dr. Gordon preached his first sermon as pastor-elect. Let us fill the church both morning and evening. Our friends are invited.

Wednesday, 7:30, prayer meeting, subject, "The Rich and Poor," our practical duty. Luke 16.

Thursday 7:30, our choir offers an entertainment for the benefit of the new organ fund. "The Kitchen Cabinet Orchestra," of Columbiana, will present this novel entertainment. Tickets may be secured from any member of the choir.

—

Christian, Rev. H. L. Miller, pastor—Church school, 9.45. Worship and praise period. Class study. Closing devotion. School talk, "The Story of the Cash Register."

This school is giving special attention to child life. If education means a "leading out," or "raising up," then we interpret religious education to be the "leading out." The living responses of life in the highest, noblest reaction to the culture and behavior maintained as a standard by the church and directed toward God We give greatest heed to boy life and the selection of boy's teachers.

11, communion. "Upon the first day of the week the disciples came together to break bread." Acts 20:7. Sermon, "He Read the Words of the Law." Evening worship 7.30, subject, The Everlasting Mercy. "Is My Gloom, After All, Shade of His Hand, Outstretcher Caressingly?"

—

Holy Trinity English Lutheran, McKinley at Woodland, Rev. J. P. Harman, pastor—Sunday school, 9:45, A. H. Schropp, superintendent. Morning worship at 11, at which time the pastor will speak on "Progressive Christianity." At 6:30 the Luther league meets, Miss Mertie Ross, leader. Vespers at 7:30, with sermon, "Why Do We Have the Bible?"

On Tuesday evening at 7:30, the men of the congregation will meet for the purpose of organizing a Brotherhood.

—

First Friends, Rev. M. M. Coffin, pastor—Sunday school, 9:45, E. I. Goldy, superintendent; morning worship, 11, sermon subject, "Visions of God;" Christian Endeavor, 6:30, Miss Mary Herbert, president; evening service, 7.30.

At the evening service the pastor will give the first of a series of four sermons on "What the Bible Says." For this service the theme will be "What the Bible Says About God." Test our welcome.

Christian Science Society, Garfield ave and Green st—Morning service, 11, subject, "Life." Golden Text. wilt show me the path of life; in thy presence is fullness of joy; at thy right hand are pleasures for evermore.

Sunday school for children up to the age of 20 at 9:45. Wednesday evening meeting at 8 o'clock. Everyone is cordially invited to attend these services.

—

Church of Our Saviour, Rev. F. S. Eastman, rector—Holy communion, 8:30; Church school, 10; morning prayer and sermon, 11, subject, "Responsibility of Leadership." Most of the officers have been elected for the coming year and they are all expected at this service.

—

Salvation Army, Envoy and Mrs. Ward in charge—Street meeting at 7 p. m. Saturday, followed by a meeting at the barracks, West Green st, at 7.45; Sunday school at 2:30 Sunday; Y. P. L., at 6; street meeting at 7 and indoor meeting at 7:45.

—

International Bible Students meetings held in the hall over the Western Union office. Berean study Sunday at 10 a. m. Mid-week prayer meeting at the home of D. L. Apple 38 South Union st, Thursday evening at 7:30.

—

First Baptist. Rev. G. A. Beers, pastor—Bible school, 9:45; classes for all.

11, public worship, pastor preaching.

6.30, Young Peoples' service.

7:30, public worship. Pastor preaching at the Locust Grove Baptist church, Pulpit will be supplied.

Wednesday evening, 7.45, mid-week prayer and conference service.

We cordially invite the public to all our services.

—

Emanuel Lutheran, Rev. B. E. Rutzky, pastor—Sunday school, 9; English service, 10; German service, 11.

LADIES
When irregular or suppressed use Triumph Pills. Safe and dependable in all proper cases. Not sold at drug stores. Do not experiment with others; save disappointment. Write for "Relief" and particulars. its free. Address: National Medical Institute, Milwaukee, Wis.

Costs Mayor $3000 To Discover Radio Is Popular Sport

San Francisco, Jan. 20 — Mayor James Rolph, Jr., faced today an organized assault on his personal exchequer as the result of a random scientific experiment last night.

Dedicating a radio broadcasting station he said into the transmitter, "I want to find how far my voice is carrying, how big my audience is. Send me telegrams and send them collect. Come on everybody! Mayor Hylan of New York, and you, Mayor Curley of Boston—everybody."

Radio fans were not slow in responding. By midnight at least one telegram had come from every state in the Union, it was announced at the mayor's office, and Honolulu and a ship 1,000 miles at sea were represented. And as the night crept on toward dawn, the messages continued to arrive.

It was estimated that the mayor had incurred wire tolls of $3,000.

EASY, GAINADAY AND EDEN WASHERS

R. E. GROVE ELECTRIC CO.

Next Door to Postoffice

Reliable Wiring Phone 100 Quality Fixtures

ANNOUNCEMENT

The Officers and Directors of The First Mutual Savings and Loan Company announce the opening of books of subscription at the temporary offices, Room 4, Hemmeter Bldg., Salem, Ohio, Monday, January 22, 1923.

Authorized Capital
One Million Dollars

A Mutual Savings Institution for the people of Salem and community which should pay 6 per cent with unusual safety, under the supervision and examination of the state of Ohio.

Subscriptions will be used to finance Home Building in Salem and vicinity. Whether you can save only 50 cents per month or make a large cash investment, the following will interest you:

The entire working capital of THE FIRST MUTUAL will be used in making loans on First Mortgages on approved real estate. No loan to exceed two-thirds of the appraisal value. The state examines our books regularly to make sure that we do nothing else with your money. That's why it is safe with us. Loans will be made chiefly to home builders at fair rates.

THE FIRST MUTUAL will co-operate with local banks in loaning money for home construction. Its capital will be derived solely from the payments on shares subscribed for. All Mutual Companies operating in Ohio, like THE FIRST MUTUAL, pay dividends, all members share alike in the earnings.

In accordance with law, all directors and and officers pay the same price as you do for membership shares

THESE DIRECTORS AND OFFICERS WATCH OVER YOUR MONEY:

S. E. MACKINTOSH, President
The First Mutual Savings & Loan Company

H. L. McCARTHY, Vice President and Attorney
Attorney, Metzger & McCarthy

H. N. LOOP, Secretary-Treasurer
Real Estate and Insurance

F. C. ALLEN
Merchant, Ellsworth, Ohio

J. E. MOORE
Farmer, Winona, Ohio. Member Executive Committee County Farm Bureau.

J. H. FISHER, Organizer
Former Cashier The Lodi State Bank, Lodi, Ohio

R. D. LINN
Dentist

A. H. KENNEDY
Local Representative Western Reserve Farm Loan Agency Co.

O. P. MOORE
Local Agent Erie Railroad Co., Washingtonville, Ohio.

L. FRED DIVELY
Merchant, Greenford, Ohio

For the convenience of the people of this community Membership Blanks may be obtained at the temporary offices of the Company, Room 4, Hemmeter Bldg.

Invest your money locally for local investment

The First Mutual
Savings & Loan Co.
SALEM, OHIO

Why Is Bloomberg's Store Crowded?
We'll Tell You
Because in Our January Intensified Sale

every bargain is on the level—and the every reduction is made to increase friends!

Men's and Boys' Suits, Overcoats, Hats and Furnishings
Now at great reductions—but not at your own risk!

Read-- Investigate-- Then Act

Not to make pofit but to sell our remaining stock and to make friends in the process. Not to take in a lot of money—but to sell our bargains to men who will appreciate them—that's our policy at sale time—and this January we never ran truer to form.

Everything—men, but the fixtures and building are offered—Our Michaels-Stern Suits, our Lion Shirts, our Imperial Hats—all are ordered out—into your home at these, the biggest reductions, we think you have ever listened to.

Doors open every morning at 8 o'clock—here are some of the prices:

Men's Suits as low as.......... $17.50
Men's Overcoats at low as...... $10.00
Men's Dress Shirts as low as....... 89c
Men's Dress Hose as low as...... 15c
Men's Soft Collars as low as 2 for .25c
Men's Wool Sweaters as low as.. $1.25
Boys' Wool Sweaters as low as.. $1.39
Hundreds upon hundreds of articles for Men and Boys to wear at

Bloomberg's
The Value First Store

For 1923

Tarbell's Teachers' Guide, Torrey's Gist of the Lesson, Peloubett's Notes on the International Sunday School.
Diaries and Daylogues.

I. D. & J. H. Campbell

Millinery Sale

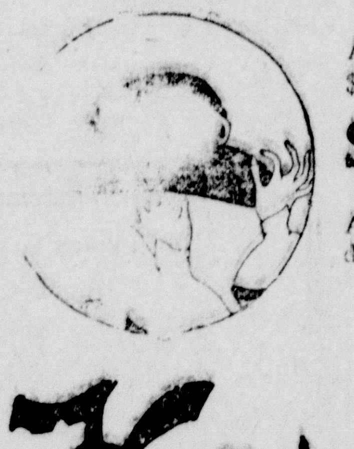

of all Fall and Winter Hats. All shapes and sizes. Values to $5.00 and $7.50.

$1.00 and $1.98

All Fall Coats and Dresses reduced.

Silk Blouses $2.98
Wool Dresses $5.98

Kessel's
FASHION SHOP.

62 Main Street

ONLY A FEW DAYS MORE OF OUR GREAT 20% OFF

Semi-Annual Sale of Furniture and Rugs

Don't miss this great opportunity of buying furniture and rugs at this great saving.
We will hold any merchandise you wish to purchase until you want it delivered.

National Furniture Co.
106-108 Main Street

SOCIETY

Mrs. Graber Hostess

Twenty members of the Home Circle were entertained Friday afternoon at the home of Mrs. Frank Graber on the Ellsworth rd by a photo guessing contest. The women brought pictures of themselves as they appeared when infants. Only four members of the circle succeeded in naming nine of the pictures. Fancywork and informal visiting were other diversions.

The next meeting will be the third Friday in February at the home of Mrs. Albert Starbuck.

—o—

Progressive Class

A mock wedding was an amusing feature at a social and business meeting of the Progressive class of the Christian church Friday evening at the home of the teacher, Mrs. C. H. Cobourn, Franklin ave. Clifford Zimmerman was the "bride" and Fred Rogers was the "groom." Mrs. Clifford Zimmerman was the "minister" and the "bride" was given away by Mr. and Mrs. Clarence Dressel. Other "stunts" afforded fun and refreshments were served.

—o—

Surprise Bride-elect

Girls of the Hemmeter store complimented Miss Cleora Farmer with a surprise party Friday evening at her home, West Pershing ave, in honor of her approaching marriage to H. J. Hill, Youngstown. The honor guest was presented a gift of silver. The wedding will be an event of the near future. Miss Farmer has been employed as cashier at the Hemmeter store and her resignation was effective Saturday.

—o—

Honor James Hayden

A number of his friends assembled at the home of Miss Emmalyn Hanson, Friday night where they surprised James Hayden, in honor of his birthday anniversary. The guests numbered 18 and a luncheon was served at a table ornamented with a birthday cake as the centerpiece.

Mrs. William Seeman of Norfolk, Neb., was an out of town guest.

—o—

William Talbott Surprised

William Talbott, son of Mr. and Mrs. W. K. Talbott of Damascus, was the victim of a surprise party Thursday night, given by his parents as a farewell party prior to his going to Cleveland where he expects to reside.

Twenty-five friends were interested in the affair and a jolly informal time made the occasion pleasant. Mrs. Talbott served a luncheon.

—o—

Surprise Mrs. West

Members of the Martha Washington club tendered Mrs. Samuel West a delightful surprise Friday evening at her home in North Union st.

The gathering was a masquerade party and an informal social time was enjoyed. The honor guest was presented a set of silver. Luncheon was the concluding feature.

—o—

Shower For Recent Bride

Forty friends and relatives of Mrs. Joseph Lyons called unexpectedly at her home, Hawley ave., Friday night and showered her with gifts, in honor of her marriage which was an event of last October.

The evening was devoted to informal pleasures, dancing, cards, games and luncheon being features.

—o—

A Birthday Party

Celebrating her fourth birthday anniversary, a party for Theda McIlvain was given Saturday afternoon at the home of her father, William McIlvain, Roosevelt ave, which was enjoyed by 10 children. A lunch was served.

—o—

Luncheon and "500"

At "500" the hours were pleasantly passed following a 1 o'clock luncheon when Mrs. J. H. Campbell entertained her club associates Friday afternoon at her home, East Fifth st. In two weeks the members will meet again.

—o—

Mrs. W. M. Reed, Franklin ave, is in Lisbon, where she was called by the death of George Forse. Mr. and Mrs. Earl Day and daughter, Dorothy, this city, and Mrs. Day's aunt, Mrs. Feasline, Canton, will go to Lisbon Sunday.

Miss Edris Coffee, who has been ill of grip, has returned to Columbus to resume her duties as stenographer for the Ohio state legislature.

Miss Ada Kirtland is confined to her home 69 Rose st, suffering from a broken arm sustained last Tuesday when she fell on the ice.

Jesse Gray, who has been suffering from an attack of shingles at his home, East Eighth st, is reported to be improving.

Mrs. James Camp, Teegarden, who has been visiting her sister, Mrs. W. L. Burson, Garfield ave, returned home Saturday.

Mrs. Henry Moff, who is seriously ill at the Central Clinic hospital, was reported to be better Saturday afternoon.

Miss Alfretta Pearce, who has been spending the past few days in Canton on business, will arrive home Saturday.

Mrs. Alice Garrigan of Pittsburg is in Salem to spend a few days with her aunt, Miss Alice Lamb, McKinley ave.

Miss Frances Probert is spending the week-end in Cleveland, the guest of his sister, Miss Margaret Probert.

Mr. and Mrs. H. Watson of Akron arrived in Salem Saturday to make their home.

Mrs. R. W. Phillips of South Lundy st, is reported to be seriously ill of the grip.

Mrs. Frank Heston has gone to Canton for a few days business trip.

Mrs. W. R. Hole of Lisbon was the guest of Mrs. J. F. Penrose Friday.

This Pastor Who Baptized Dog Holds Church Despite Opposition

Rev Edwin Curtis and wife. Key View Co.

Three years ago Rev. Edwin Curtis, a quiet-spoken, cultured minister, went to Brookline, Mass., from England and was given the pastorate of a Brookline church. Then he defied what he termed an "insignificant minority" of his church, and for three years there has been a battle on in the congregation, during which ecclesiastical and court efforts have been made to oust him. He was brought up on charges that he baptized a dog and asked a blessing on French fried potatoes. The court, however, has upheld him, and he retains his pastorate of the First Presbyterian church in Brookline.

Mrs. Bessie Miner and Miss Earline Cammo left Saturday for Pittsburg to visit with friends for two weeks.

Dr. Lee W. Atkinson left Friday evening for Chicago to attend the Chicago dental convention Saturday.

Mr. and Mrs. Mike Minth and Mr. and Mrs. Yeakle will leave Sunday for Cleveland to spend a few days.

Mrs. C. Y. Bair, East High st, is visiting with her daughter, Mrs. Joseph Roller in Canton.

R. S. Teagle was a business visitor in Akron Saturday.

WINONA NOTES

These students of Barnesville Boarding school have arrived at their homes in or near Winona for a two weeks' vacation: Ells Satterthwaite, Esther Satterthwaite, Edith Wollman, Russell Wollman, Florence Deweese, Deborah Steer, Edith Hall, Luella Hall, Alice Binns and Albert Gamble.

Mr. and Mrs. Roscoe Stanley of Youngstown are spending the week-end with friends and relatives here.

Raymond Camp, who has spent several months in California, has returned to Winona.

The play, "Valley Farm," presented by the Boys' club of the Methodist church at the church Friday night, proved to be one of the most successful entertainments ever offered in Winona. The proceeds will be used by the boys for club purposes.

Mrs. Calvin Harris is confined to her home, ill of grip.

SPECIAL FOR FRIDAY AND SATURDAY: PEANUT CLUSTER CHOCOLATE, NUT MALLOW, CHOCOLATE MARSHMALLOW FOR 50c PER POUND. HENDRICKS' CANDY SHOP. 16i..

READ THE WANT COLUMN.

BOND SALE OF FIFTY THOUSAND DOLLARS SCHOOL BONDS

Sealed proposals will be received at the office of the Clerk of the Board of Education of the Salem City School District of the City of Salem, Ohio, at Salem, Ohio, until 1 o'clock p. m., on the 10th day of February, 1923, for the purchase of One Hundred (100) Bonds of said School District of the denomination of Five Hundred Dollars ($500.00) each, amounting in the aggregate to Fifty Thousand Dollars ($50,000.00). These bonds are issued in accordance with and under Sections 7625 7626, 7627 and 7628 of the General Code of Ohio, and a resolution of the Board of Education of the Salem City School District of the city of Salem, Ohio, passed on the 4th day of December, 1922, and by a vote of the electors of said School District at a regular election held on Nov. 7, 1922. Said bonds are to be dated Jan. 1, 1923, and will be payable as follows: Bonds Numbers 1, 2, 3, 4 and 5 on the first day of April, 1924, and five (5) of said bonds in their numerical order on the same day of said month of each year thereafter until all of said bonds and interest have been paid, with interest at the rate of 5% per annum, payable semi-annually on the first days of July and January, at the office of the Treasurer of the Salem City School District in said city upon presentation and surrender of the proper coupons for the same. All of said bonds are due and payable on or before April 1, 1943.

Said bonds will be signed by the President and the Clerk of the Board of Education of said School District. Said bonds are issued for the purpose of improving public school property and the proceeds of the sale of said bonds shall be paid to the Treasurer of said Board of Education to be held as a building fund and paid out according to law. Bonds will be sold for not less than par and accrued interest to the highest bidder.

Bidders will be required to state the gross amount they will pay for the bonds and accrued interest to date of delivery and receipt of money to be added to this amount.

A certified check for 2% of the amount of bonds bid for, payable to the order of the Board of Education of the Salem City School District of Salem, Ohio, must accompany each bid. This check shall inure to the benefit of the Salem City School District of Salem, Ohio, upon failure of the bidder to comply with the provisions of his bid or take the bonds at the amount bid.

Bidders must enclose their bids in sealed envelopes and such sealed envelopes must have endorsed thereon the nature of the bid, the name and address of the bidder. Bids will be opened on the 10th day of February, 1923, at the office of the Treasurer of the Salem City School District of Salem, Ohio at 1 o'clock p. m., at a public meeting of the Board of Education. The right is reserved to reject any or all bids.

By direction of the Board of Education of the Salem City School District, Salem, Ohio.

F. J. EMENY, President.
ALBERT HAYES, Clerk.

Published in Salem News Jan. 20, 27 and Feb. 3, 1923.

News In Brief

Canton—Thugs held up and robbed Conductor Van Horn as he stepped from the platform of the N. O. T. interurban car here to flag the Wheeling & Lake Erie crossing here, taking Horn's watch and $70.

Sebring—The Sebring Tire & Rubber Co., which has operated at capacity for the past year, is now shut down for a short time. Manager Hotchkiss states that operations will be resumed soon.

Sebring — More than two score cases of chickenpox are reported among the children of school age here. None of the cases are of a serious nature.

TRY THE SALEM NEWS.

HOARSENESS
Swallow slowly small pieces —rub well over the throat.
VICKS VAPORUB
Over 17 Million Jars Used Yearly

Dr. O. A. Rhodes
Office 50 Broadway
Office Tel. 236
Residence 68 Broadway
Residence Tel. 522-J.

Why Not?
Let me furnish your coal?
BEST COAL
BEST PRICES
BEST SERVICE
Also General Hauling
JOHN E. SMITH
Phone 816 237 Newgarden

Do It Now
PAINT AND VARNISH
the interior of the house so when nice weather comes you can be out of doors as you should be. Don't let the woodwork and walls become drab and dismal, keep them bright and cheery and save doctor bills. Save the surface and you save all.
The Salem Wall Paper & Paint Co.
138 Main St.
W. S. ATCHISON, Mgr.

SCHWARTZ'S
19-21 BROADWAY :: SALEM, OHIO

Electric Hair Curlers
Special $1.39
Every woman would be glad to own one of these and can at this low price. These have a six-foot cord attached. Worth double this.

Electric Bulbs
29c Each
Mazda Electric Light Bulbs, 40 watt. This is a very special price and we only have 500 of them so buy early.

Corsets
79c
Schwartz Special Corset. A new model. Low bust, rubber top, flesh color. Sizes 21 to 28. This is a very good value.

New Coverall Aprons
$1.49, $1.98
Lovely Coverall Aprons. They are made so cleverly they resemble dresses, yet have the comforts of a bungalow apron. Very attractively trimmed.

Tuscan Nets
49c to $1.19
The most popular curtain material of today. Noted for its beauty and wearing qualities. We are showing a big line in assortd widths.

Hats
$1.00, $2.00
Every winter hat must go—despite the cost. Some very good looking hats. In many instances they sold for four and five times this amount.

Snappy Elgins For Men
"FAMOUS AMERICANS" SERIES
We are exclusive agents for this popular series of Elgin Watches with exclusive case, dial and movement combinations, 7, 15 and 17 Jewel Elgins.
PATRICK HENRY, 25-year green gold case, black Arabic dial $20.00
JOHN ADAMS, 20-year yellow gold case, exclusive engraved silver dial $20.00
ZACHARY TAYLOR, 25-year green gold case, exclusive gold engraved dial $25.00
MILES STANDISH, 25-year white gold engraved case, exclusive cubist ornate dial $25.00
GROVER CLEVELAND, 25-year white gold engraved case, silver engraved dial $30.00
ANDREW JACKSON, green gold case, gold and silver, exclusive lace dial $30.00
GEN. WM. SHERMAN, 25-year white gold case, engraved cubist silver dial $35.00
STEPHEN DECATUR, green gold, 25-year case, raised green figures on white gold dial $40.00
The Leland Watch Shop

Flowering Bulbs
Brighten and sweeten the home. Buy today.
A few Diaries and Calendars
Attractive prices.
MacMillan's Book Shop

The Salem Hardware Co.
1899 24 YEARS IN BUSINESS 1923
YOU above all must be satisfied. A visit to our Household Department will convince you.
DEPENDABLE RELIABLE
HARDWARE PLUMBING ROOFING
The Salem Hardware Co.
The Pioneer Store

The Smith Company
This is real coffee weather and a cup of Chase & Sanborn's Coffee will satisfy the coffee appetite, at prices to suit you—30, 38 and 48c pound.
Booth's Medium and Select Oysters are large and all solid meat, no water, and are very satisfactory.
Jones Dairy Farm Sausage and Bacon. All made out of young pork. You will find this goods above the average.
Richelieu Canned Fruits and Vegetables are very fancy and are sure to please you.
SPECIAL SALE
To introduce American canned Mushrooms. Large cans 68c, regular price 75c. Small cans 39c, regular price 45c.
SPECIAL VALUE IN TOILET PAPER
Blue Ribbon Toilet Paper 3c roll, 9 rolls 25c. Regular price 5c roll.

BUILD IT NOW
It is our opinion based on a survey of the conditions in Salem that there will be a greater demand for new homes this year than there has been for some time—and we feel that the advice to "Build Now" is not an unwarranted answer to the inquiries we have received so far in January.
Homes built for investment should be ready for occupancy by April first and not later than May first. Contractors are in a position now to accept orders for early construction from those desiing to build their own homes — garages — porches — barns — poultry houses; or for those contemplating additions or repairs. Stocks are complete and supplies are available in larger quantities now than they will be in mid-summer.
It will be to the advantage of the home builder to consult his contractor now.
The Peoples Lumber Co.
Roosevelt Avenue Phone 85

Shoes & Hosiery
SALEM means
SPEIDEL'S
ON BROADWAY
You know us for Shoes—or you ought to
We Give S & H Green Stamps with All Purchaases

The Salona Supply Co.
145 West Pershing Ave. Phone 745
HEADQUARTERS FOR
Flour-- Feeds and Builders' Supplies

New Victor Records
We now have on sale five new Victor Records. These are of the same high class as all Victor products.
One classical number and three dance numbers.
35719—Faust—Ballet Music.....Victor Symphony Orchestra
Faust—Ballet Music.....Victor Symphony Orchestra
18985—When Hearts are Young.....Whitman's Orchestra
Journey's End.....Whitman's Orchestra
18986—Lost—A Wonderful Girl.....Great White Way Orchestra
Where the Bamboo Babies Grow.....The Virginians
18995—My Buddy.....International Novelty Orchestra
When Winter Comes.....Great White Way Orchestra
18996—Thru the Night.....The Serenaders
Red Moon.....The Serenaders
LET US PLAY THEM FOR YOU
The C. M. Wilson Co.

Salem News 15c per Week.

Read The Salem News, 15c Per Week by Carrier

OBITUARY

Mrs. Elizabeth Wallace

Mrs. Elizabeth E. Wallace, 72, died at 5:30 p. m. Friday at the home of her daughter, Mrs. George Donaldson, in East Palestine, following a lengthy illness.

Mrs. Wallace had been ill during the greater part of the past year but her condition became suddenly worse Thursday. She was born in Pittsburg and was the widow of James Wallace, who died eight years ago. Death, coming on her 72nd birthday anniversary, was ascribed to grip.

She is survived by two children, W. J. Wallace of Alliance and Mrs. George Donaldson of East Palestine; three grandchildren, William Wallace, Jr., Vesta and Edith Donaldson and the following brothers and sisters, W. H. Miller, Miss Augusta Miller and Mrs. Park Hamilton of Finleyville, Pa.

Funeral services will be held at 2 p. m. Monday at the home. Rev. Merrill Coffin, pastor of the First Friends church will officiate. Interment in Grandview cemetery. Friends may view the body at the cemetery preceding the services.

Mrs. Ira Wallace

Mrs. Dora B. Wallace, 47, wife of Ira A. Wallace, died at an early hour Saturday at her home on the East Liverpool rd, south of Lisbon. She had been ill but ten days, of pneumonia.

Deceased was born in Wayne township July 23, 1875, and was a daughter of Mr. and Mrs. William H. Johnson. She was a member of the U. P. church. She is survived by her husband and four children, Loraine, Mildred, Ira and Dorothy; also by the following brother and sisters, Wesley Johnson of Highlandtown; Mrs. George Mick of Cameron's Stop; Mrs. Samuel Mick of Glasgow, and Mrs. Daniel Miller of Ashtabula.

The funeral will be held Monday morning at the home, Rev. P. E. Carson, pastor of the U. P. church, officiating. Interment in the Lisbon cemetery.

STOCKS

IRREGULAR AND QUIET

New York, Jan. 20.—The stock market was irregular and quiet at the start today. U. S. Steel was ⅛ lower at 105¾ while Bethlehem Steel B was ¼ higher at 62¼. Studebaker yielded ½ to 114⅜ while United States Rubber was ½ higher at 60½. Anaconda rose ¼ to 47¼. Macy rose two points to 70¾. There was little doing in the railroad list.

SPECIAL FOR FRIDAY AND SATURDAY: PEANUT CLUSTER CHOCOLATE, NUT MALLOW, CHOCOLATE MARSHMALLOW FOR 50c PER POUND. HENDRICKS' CANDY SHOP. 16i

LEETONIA

The following department secretaries and committees have been appointed by the executive committee of the Women's Missionary society of St. Paul's Lutheran church to have charge of the work for the year 1923:

Annuity secretary, Mrs. F. W. Floding; Free Will Offering secretary, Mrs. W. S. Groner; Home department, Mrs. Harry Laughlin; historian, Mrs. R. Cushing; lace, Mrs. B. M. Showers; life and in memorian, Mrs. Anna Thrasher; magazine, Mrs. Osie Shepherd; mission study, Mrs. Ira F. Mellinger; student, Mrs. Lester Redfoot; thank offering, Mrs. Wm. Fenstermaker; young people, Mrs. H. C. Brillhart; Light Brigade, Mrs. T. B. Cope, Miss Lucy Peet, Miss Sylvia Nettrour.

Program committee—Mrs Ira F. Mellinger, Mrs. H. C. Brillhart, Mrs. LeRoy Frederick.

Membership campaign committee—Mrs. W. S. Groner, Mrs. Wm. Morris, Mrs. Elmer Sitler, Mrs. Bert Koch, Mrs. Osie Shepherd.

Literature committee—Mrs. Martha Wharton, Mrs. Mary Nold, Mrs. Tryphena Hillman, Mrs. Jessie Griffith.

Flower committee—Mrs. A. G. Glaser, Mrs. Wm. Fenstermaker, Mrs. Elmer Sitler.

Publicity and Pastoral committee—Mrs. John Beilhart.

The second meeting of the society will be held on the second Friday in February at the home of Mrs. John Beilhart, High st.

Mrs. George Woods opened her home to members of the "500" club Thursday afternoon, who spent several hours at cards after which the hostess served luncheon for the pleasure of her guests.

The Masonic order gave a delightful stag card party at their rooms Thursday evening.

One evening this week a sledload of young people from Salem enjoyed the hospitality of Mr. and Mrs. William Keglemyer, North Walnut st. The pleasures of the evening were music and games. The host and hostess contributing to the enjoyment of their guests by serving an oyster supper.

The members of the Priscilla club were entertained by Mrs. H. C. Brillhart on Thursday evening in the parlors of the Lutheran Sunday school chapel, visiting and sewing were the diversions. The hostess served refreshments.

Mrs. Fred Ginther, Mrs. Virgil Shive, were Youngstown shoppers during the week.

Mrs. Wesley Bates visited in Lisbon the latter part of the week.

Mrs. David Baker and daughter of Mt. Vernon district were Leetonia callers the last of the week.

Wm. Mullins has been called home by reason of his mother's illness.

Mr. and Mrs. James Caldwell and family will go to Rogers Friday to attend the funeral of an uncle, Robert Eells.

WANTED—CLEAN COTTON RAGS AT NEWS OFFICE. 5 CENTS LB. 291tf

BILLS PENDING IN LEGISLATURE

Columbus, Jan. 20.—New bills pending in the state legislature today include one by Sen. Kumler, Preble county, prohibiting nurses from administering anesthetics. A bill by Sen. Jones, Trumbull county, seeks to divest the state education department of control of optometrists and to increase standards for those entering the profession.

Rep. Herbert, Franklin, put in a bill authorizing municipalities to issue bonds in any amount, regardless of all tax limitations for the purpose of buying, constructing, repairing or improving public utilities.

Bills offered by Sen. Jenkins, Lawrence, and Rep. Freeman, Hardin, provide for appropriation of $1,500,000 annually for the next two years from the state general revenue fund for weak school districts.

A bill permitting the state to buy land for state forest parks was introduced by Rep. Owen, Washington county. Rep. Kasch, Akron, introduced measures authorizing the state department of industrial relations to buy and operate coal mines for use of the state and broadening the powers of municipalities in condemnation proceedings to include all political sub-divisions.

P. C. HART

Agent for Richman's clothes, will be at the Metzger hotel, Tuesday, January 23, all day and evening. Strictly all wool samples. Suits, overcoats, also extra trousers. 17i

Here's Relief For Neuritis

Never mind where, when or how those awful, stabbing pains of neuritis got their start—you want relief from the torture right now-

Stop at any first-class drug store and get a supply of Tysmol. Apply a small quantity of this soothing preparation over the spot that hurts, and in a short time you should be free from pain.

Tysmol is taken up through the pores of the skin, going direct to the throbbing, aching peripheral nerves, which quickly respond to its healing influence.

There is no "dope" in Tysmol—no dangerous drugs of any kind. Guaranteed to be absolutely harmless. People everywhrere say that nothing ever gave them such wonderful relief. Price $1 at The Lease Drug Co. Tysmol Company, Mfg., Chemists, 400 Sutter st, San Francisco.

TODAY'S WANTS

TOO LATE TO CLASSIFY

WANTED—Messenger boy over 16 years old. Work eight hours day. Work steady. Charles N. Ware, manager Western Union Tel. Co., 71 Main street. 17i

FOR SALE—20 Tom Barron White Leghorns, coal cook stove (six lids), large down draft heating stove, bed, two springs, congoleum rug 6x9. No. 75 Ohio avenue. Call evenings after 4:30. 17i

FOR RENT—Three downstairs furnished rooms for light housekeeping; modern conveniences; centrally located. Inquire 60 West Main street. Phone 450. 17i

Leroy Hartsough
CHIROPRACTOR
Hours Daily Except Sunday
Phone 1106-J
28 Garfield Ave. Salem, O.

Help Salem First

How much money does the calendar salesman leave in Salem? Most of our profits stay in town—they belong here. Help Salem by getting your calendars printhere. We're the only jobber in Salem and will solicit your orders later.

Wm. J. Reed
Calendar Jobber
Calendars Posters Stationery
35 E. Seventh St., Salem, O.

The Basket Store

Lunch Baskets
Shopping Baskets
Waste,Baskets
Clothes Baskets
Sewing Baskets
Fruit Baskets
Flower Baskets
Auto Shoppers
Baby Baskets

The Home Store
China and Kitchen Wares
98 Main St Salem, O.

CARD OF THANKS

We wish to thank our friends and neighbors for their kindness and sympathy extended us in our recent bereavement; also those who sent floral offerings, furnished machines, Rev. Snider and the singers.
Mr. and Mrs. Chris Siegenthaler and Family. 17h

TODAY'S WANTS

TOO LATE TO CLASSIFY

FOR RENT—Seven-room house; practically all modern; garage on lot; good location. Inquire 53 Rose street or phone 757. 17i

INCUBATOR WANTED—About 250-egg size, preferably Prairie State. Will rent or buy. Send postal to Wm. Jacobs, Salem, Ohio. R. 1, Damascus road. 17i

VIMEDIA — Has helped thousands. Why not you? Call or write Mrs. J. E. Bean Rentz, No. 9 East Fifth St., Salem, Ohio, or phone 599-J. 11 1m

SKATING AT TOLERTON'S—Admission, adults 10c, children 5c. 17a

AGENTS WANTED

TAILORING AGENTS — All wool suits tailored to order, $29.50. All wool tropical worsteds two-piece suits $19.50. Wonderful values. Big money for hustlers. Write J. B. Simpson, Inc., Dept. 483-831 W. Adams St., Chicago, Ill. 17i

FOR SALE—MISCELLANEOUS

Typewriter $20, adding machine $25, check writer $15, cash register, coffee meat grinder, scale, cheap. J. Steel, Madisonville, Ohio. 17i

TYPIST—Earn $25-$100 weekly, spare time, copying authors' manuscripts. Write R. J. Carnes, Authors' Agent, Tallapoosa, Ga., for particulars. 17i

FOUND—Brindle bull dog. Owner may have same by proving property and calling at 438 McKinley avenue and paying for this ad. 17i

WANT TO HEAR from owner having farm for sale. Give particulars and lowest price. John J. Black, Chippewa Falls, Wisconsin. 5r sat

OFFICE ROOMS FOR RENT—Second floor of the new building, west of the News. Heat furnished. Inquire business office of The News. 17tf

TODAY'S WANTS

TO LATE TO CLASSIFY

BUCKEYE INCUBATORS AND BROODERS have proved the most profitable incubating and brooding devices we have used in over 20 years hatching and brooding chicks. Ask for catalogue. Also poultry supplies. Calkins Poultry Farm, Salem, Ohio. Phone 974. 12tf

CHICKEN AND WAFFLE SUPPER at Christian church, Saturday, Jan. 27, 5 to 8. Tables reserved for parties. Call phone 1113-W. Price 75 cents. 12j

IN CASES OF OBESITY, rupture, ptosis, floating kidneys, etc., Spencer corsets and abdominal supports are of invaluable assistance. M. Belle Golladay, Corsetiere, 43 East Fifth street. Bell phone 12. 244 fri-sat 4w

MONEY TO LOAN on household furniture and other chattels. The Salem Chattle Mortgage, room 5, Hemmeter Bldg., Bell phone 639. 249tf

BETTER BABY CHICKS — Order early from Pure Barron White Leghorns, Rocks, Reds, Anconas. Real quality from high egg record flocks. No culls. Easy to raise. Over 20 years experience breeding poultry. Calkins Poultry Farm, Lincoln road, near city limits, Salem, Ohio. Phone 974. 302 1m

FOR RENT—Lodge room for lodge purposes. Inquire of H. W. McCurdy, 14 Ellsworth avenue. 16tf fri-sat

PUBLIC SALE, January 31, at 10 o'clock at my home on Winona road. See large ad later. B. S. Elton. 17i

MEN AND WOMEN—Wanted to sell guaranteed hosiery direct from factory to consumer; hosiery for whole family in finest line silk, lisle, cotton and wool. Agents earn $35 to $50 part time. Sample outfit supplied. Sun Textile Co., Pottstown, Pa. 17j

FOR RENT—Two furnished bedrooms, all modern. Inquire 275 East High street, mornings or after 6 p. m. 17i

WANTED TO BUY—A brood sow, also 75 to 100-pound shoats. E. J. Bailey, Winona phone 34-R-4. 17j

NOTICE OF APPOINTMENT

State of Ohio Columbiana County, ss.
Lisbon, Ohio, Jan. 3, 1923.

Notice is hereby given that Charles A. McCartney has been appointed administrator of the estate of James Frankfort Conrad, deceased.

LODGE RIDDLE, Probate Judge.
Published in Salem News Jan. 6, 13 and 20, 1923.

THE ELKS HOME

Special Menu For Sunday
TABLE DE HOTE DINNER 75c AND $1.00
Oyster Cocktail
Celery and Queen Olives
Chicken Gumbo Soup
Choice:
Fricassee of Chicken and Asparagus Tips
Baked Spring Chicken en Casserole
Roast Young Chicken, Stuffed, Cranbery Jelly
Broiled Small Sirloin Steak, a la Stanley
Roast Saddle Spring Lamb, Mint Sauce
Boiled Sugar Cured Ham, New Spinach
Breaded Veal Cutlets, Tomato Sauce
Roast Prime Ribs of Beef, au Jus
Mashed or Rissole Potatoes
Creamed Carrots and Peas
Combination Salad, Thousand Island Dressing
Apple or Lemon Pie Strawberry Ice Cream and Cake
Coffee, Tea or Milk

Salem Storage Battery Co.
Rear of Battin Hardware. Entrance Off of Chestnut St.
AGENTS FOR VESTA STORAGE BATTERIES
The Battery With a Two-Year Written Guarantee.
We Also Carry a Cheaper Battery at $18, $20 and $24
All Makes of Batteries Repaired and Recharged.
Automobile Repairing of all Kinds by Skilled Mechanics
H. STALLSMITH and INGLEDUE, Mgrs.
Open Tuesday and Thursday Evenings. Sunday Until Noon, for Battery Service.

10 Per Cent Off
Radio Outfits, Westinghouse, Grebe and Clapp Eastham
SALEM ELECTRIC SUPPLY CO.
Phone 205

Y d of Quality and Service
Coal and Builders' Supplies
The SALEM BUILDERS' SUPPLY CO.
Phone 96 Office at 240 Depot St.

HEMMETER STORE NEWS

Saturday The Last Day of our Semi-Annual Clearance Sale

All former sales surpassed in the volume of business transacted and thousands more people participated in this first big event of the year.

It is the policy of the store to rid our stocks of seasonable merchandise twice yearly and that is how the Hemmeter merchandise is kept fresh and new goods being constantly put on display.

All items specially priced for this sale event will be on sale Saturday evening at the low prices. DOLLAR DAYS' ITEMS AND THE GARMENT SALE furnish unusual bargains for the closing day of our fifteen-day sale.

Taxes

You can find me until 5:30 p. m. each day (9 p. m. Saturday), at Heaton & Stratton's office ready to receive your taxes.

Clara F. Stratton
59 Main
Tax Service

DR. S. BORTON
OESTOPATH
62 Broadway, Salem, O.
Wednesdays and Saturdays
Bell 314 O. S. 154
Residence Phone 5 Damascus

LADIES—I will make your curtains and draperies. See my line of materials in Net, Madras, Silk and Cretons.
Plain and Fancy Needlework. Hemstitching.
NORA WARD DUNN
Over Golden Eagle. Phone 728

TRY THE SALEM NEWS

The Oriental Stores Comp'y
CASH BUTCHERS—BAKERS—GROCERS
Phones 840-841

2 pounds Ginger Snaps....25c
Aunt Jemima Pancake Flour, pkg....14c
Extra Fancy Prunes, lb....18c, 22c, 25c
Lt. Karo, 1½ lb. 13c, 2½ lbs. 18c, 5 lbs. 35c, 10 lbs. 65c
Green Arrow Soap Chips, 2 lbs....35c

FREE DELIVERY

ATTEND THE BIG SHOE SALE
SALEM BOOT SHOP
103 Main Street
"We'll Keep You Stepping in Stylish Shoes"

These prices will be continued at these cut rate prices.

Cut Rate Prices On Toilet Articles

We have a complete stock for your selection.

$1.25 Azurea Face Powder......98c
50c Carmen Face Powder........39c
$1.25 Coty Larigan Face Powder.89c
60c Djerkiss Face Powder......49c
50c Freeman's Face Powder....39c
75c Hudnut's Three Flas Face Powder....69c
$1.50 Hudnut Twin Compact...$1.23
60c Java Rice Powder..........47c
60c La Blanche Face Powder....43c
75c Love Me Face Powder......66c
$1.00 Mary Garden Face Powder.84c
60c Mary Garden Rouge.........42c
50c Mavis Face Powder.........39c
50c Melba Face Powder.........44c
$1.00 Melba Twin Compact......84c
35c Melbaline Face Powder.....22c
60c Pompeian Face Powder......44c
60c Pompeian Rouge............44c
60c Pussy Willow Face Powder..48c
35c Satin Skin Face Powder....24c
50c Sanitol Face Powder.........39c
25c Swansdown Face Powder....17c
25c Tetlow's Gossamer Face Powder....19c
50c Woodbury's Face Powder....39c
25c Woodbury's Face Powder...19c
25c Sweet's Face Powder........17c
50c Palm Olive Face Powder....38c

FACE CREAM SPECIALS

40c Pompeian Night Cream......31c
60c Pompeian Day Cream........44c
60c Pompeian Massage Cream...44c
75c Pompeian Massage Cream...66c
$1.00 Pompeian Massage Cream.87c
25c Woodbury's Cold Cream....19c (tubes)
50c Woodbury's Cold Cream.....39c (jars)
25c Woodbury's Vanishing Cream.19c (tubes)
50c Woodbury's Vanishing Cream.39c (jars)
60c Daggett & Ramsdell Cold Cream....47c
25c Daggett & Ramsdell Cold Cream (tubes)....19c
50c Hudnut's Cold Cream........39c
50c Mavis Cold Cream.........39c
65c Pond's Vanishing Cream....53c
35c Pond's Vanishing Cream.....27c
65c Pond's Cold Cream.........53c
35c Pond's Cold Cream..........27c
25c Pond's Cold Cream (tube)....19c
50c Palm Olive Vanishing Cream.37c
75c Howard's Buttermilk Cream.58c

J. H. Lease Drug Co.
Floding Pharmacy Bolger & French
We Deliver Any Time, Any Place

AUTO PRODUCTION IS CONTROLLED BY 6 MANUFACTURERS

Washington, Jan. 20.—Figures now available show that auto manufacturing is fast being concentrated in the hands of some eight or ten "quantity producers."

"Every other car a Ford," is now a reality. Production figures for 1922 credit the Ford company with 50.4 per cent of all cars and trucks turned out. This includes both domestic and foreign business.

Other interesting features of the 1922 auto making record are these:

Six big makers, including Ford, produced 83.6 per cent of all cars and trucks. This left only 16.4 per cent of the total production to be divided among some 170 smaller manufacturers. In 1920, the "Big Six" produced only 76.6 per cent of the total.

One In Two Is a Ford

Auto ratios for the year were something like this.

One out of every two a Ford; one out of every six a car made by General Motors, which includes among others the Buick, Chevrolet, and Cadillac; one out of every 16 a Dodge; one out of 25 a Studebaker; one out of 33 a Willys-Overland; one out of 45 a Hudson or Essex.

Ford turned out 1,352,000 cars and trucks last year but he plans a big increase this year. By April his daily output will havt been increased to 6,000.

General Motors made 454,000 machines in 1922, with at least 550,000 in sight for this year. Dodge Brothers expect a 1923 output of from 850 to 1,000 a day, as against 650 a day last year. Chevrolet is ready for 2,000 cars a day this year and Studebaker, Willys-Overland and Hudson-Essex plan increases ranging from 25 to 50 per cent.

Decorators Defeat Clay Shop Bowlers

The Decorators took two out of three games from the Clay shop in a match game at the Brunswick alleys Friday night, winning by a total of 213 pins. High score went to Krepps with a mark of 158.

Decorators			
McGaffic	111	111	150
Krepps	115	124	158
Kilmer	108	89	91
Davidson	143	98	102
Stitt	154	70	98
Totals	631	492	599

Clay Shops			
C. Scullion	106	87	101
Harp	131	73	80
F. Scullion	120	84	99
Boals	119	94	110
Shinn	133	99	83
Totals	609	427	473

New Philadelphia—William Smith, 58, was burned to death when a can of gasoline exploded in a smoke house on his farm. His wife discovered his body amid the ruins of the building.

HOW'S THIS?

HALL'S CATARRH MEDICINE will do what we claim for it—rid your system of Catarrh or Deafness caused by Catarrh.

HALL'S CATARRH MEDICINE consists of an Ointment which Quickly Relieves the catarrhal inflammation, and the Internal Medicine, a Tonic, which acts through the Blood on the Mucous Surfaces, thus assisting to restore normal conditions.

Sold by druggists for over 40 Years.
F. J. Cheney & Co., Toledo, O.

READ THE WANT COLUMN.

GRANGE SELECTS COMMITTEE HEADS

Committees for the year were announced and five applications for membership were received at a meeting of Goshen grange Friday evening. The social committee to serve six months is composed of Mr. and Mrs. W. E. Townsend and Mr. and Mrs. Roy Hively. Others are:

Literary, Mr. and Mrs. Homer Gray and Mr. and Mrs. John Conway; relief, Mr. and Mrs. Thomas Carr and Mr. and Mrs. E. K. Minser; auditing, Frank Kampfer and Ernest Rufer; fair, Mr. and Mrs. C. W. Mead and Mr. and Mrs. M. F. Stratton. This program was given:

Song by the grange; recitation, Edith Hively; piano solo, Olive Stratton; dialogue, Calvin and Owen Conway, Homer Gray and Paul Stratton; general discussion, "Some work that can and ought to be done in the winter preparatory to spring;" song by the grange.

Exports Decreased Over Half Million During Last Year

Washington, Jan. 20—Merchandise exports during December were valued at $344,000,000, as against $380,056,542 in November, $296,198,373 in December, 1921, and $233,195,628 in December, 1913.

The total for December, while less than those for both October and November, the two big cotton exporting months, was higher than the totals for each of the other nine months of 1922.

A decrease of $653,514,621 in merchandise exports for 1922, as compared with exports for 1921, is shown by the report, which did not go into details as to the amounts of different commodities exported.

The total value of American merchandise exports during 1922 according to statistics made public today by the Department of Commerce, was $3,831,516,735, compared with $4,485,031,356 during 1921, and $2,484,018,292 in 1913.

CASTORIA
For Infants and Children
In Use For Over 30 Years
Always bears the Signature of Chas. H. Fletcher

We Have Opened a Storage Warehouse
In the New Tread Building on Railroad Street
In connection with this we are also prepared to do Packing, Moving, Shipping, Etc.
Rates and information furnished on request.
Columbiana Storage Warehouse
Phone No. 192 Columbiana, Ohio

CLEVELAND AUTO SHOW
GREATEST AUTOMOTIVE EXPOSITION
A Striking and Extraordinary Array of Passenger Cars—Novel and Interesting Displays of Specialties and Supplies In the Magnificent New
Public Auditorium
Trucks, Tractors, Busses and Commercial Equipment in the Spacious
CENTRAL ARMORY
Concert Programs by Three Orchestras and on the $100,000 Pipe Organ Every Afternoon and Evening.
GORGEOUS DECORATIVE SPECTACLES
Admission 50 Cents—plus 5 cents tax—Includes Both Shows
Open Daily from 10 a. m. to 11 p. m.
JANUARY 20 to 27

We Invite Your Inspection of the
Paige, Jewett, Hupmobile and Gray
Exhibit at the Cleveland Show
Chalfant Motor Co.
Pershing Avenue Phone 901

You'll Find a Complete Display of
Durant & Star Cars
IN OUR DISPLAY ROOM ON NORTH LUNDY ST.
We will be glad to give you a demonstration and explain to you the many merits of these two popular cars.
Gibbons Auto Exchange
North Lundy Street Phone 604

Your Trip to the Show
Will Be a Failure Unless You See the Big Display of
Studebaker Cars
When you come home let us demonstrate to you the most wonderful car for the money that's on the market.
Zimmerman's Garage
Temporary Location Rear Citizens Bank

The Flash of Life
your ignition should have on your car. There should never be any doubt about the operation of your ignition, starting or lighting system. There will not be if we look after your electrical equipment for you. See us today.
Briggs Battery and Ignition Co.
13 Penn St.

The Eyes of the World Are On
CHEVROLET
FOR ECONOMICAL TRANSPORTATION

During 1922 the public bought more than 50% more Chevrolets than of any other fully equipped car, giving Chevrolet first place in number of cars sold among all cars exhibited at the 1923 N. A. C. C. shows.

The remarkable rise of Chevrolet during the last 12 months has proved that we have correctly gauged the shifts of public sentiment towards the most economical unit of transportation that also meets modern requirements as to quality.

Follow the crowd at the show and it will lead you straight to the Chevrolet exhibit.

The Elton Motors Co.
Phone 927. 192 McKinley Ave. E. O. DRAKE, Mgr.

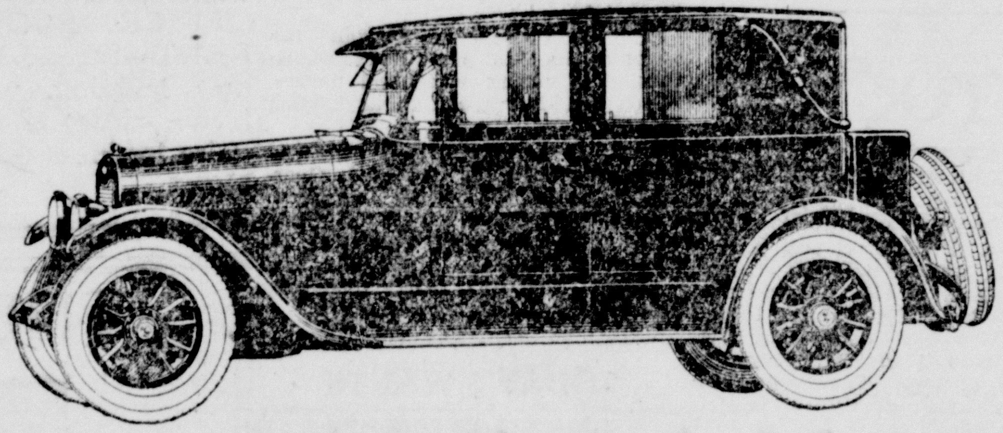

LINCOLN
Get Behind the Wheel
The Four-Passenger Sedan
$4600
F. O. B. Detroit
Ten Body Types
Lincoln motor cars are produced by the world's greatest automobile manufacturing institution in accordance with the highest standards of manufacture known to the industry. Quality and character will persistently stand foremost.
It is the avowed purpose of the Ford Motor Company that each Lincoln purchaser shall receive the finest and most satisfying motor car which it is possible to produce. To that end the development of the Lincoln, its manufacture, its distribution and its service will be carried to the highest degree of perfection by placing behind it the vast resources of the Ford Motor Company.
Salem Motor Co.
Phone 804 Garfield Avenue

Chillicothe—Declaring that persons are dishonoring Christ by attending Sunday vaudeville shows while church seats are left empty, Rev. C. C. McKinney has opened war against Sunday shows.

Notice the Display of Cleveland Six and Chandler Automobiles
At the Cleveland Automobile Show. We'll be glad to give you a demonstration of these cars at any time.
Castle & Beall
Pershing Ave., Between Broadway and Depot St.
Phone 581

ON DISPLAY AT THE CLEVELAND AUTOMOBILE SHOW

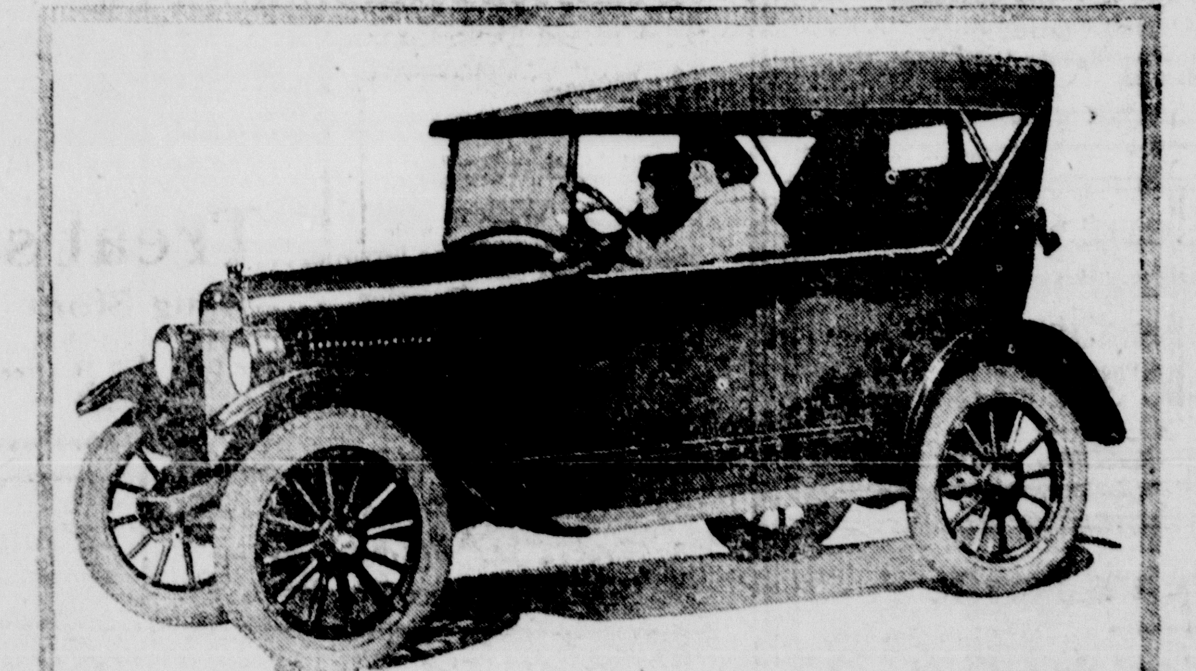

New Models Overland-Willys-Knight Cars
Take particular notice of these new model cars. On your arrival home call us.
We will be glad to demonstrate these cars to you.
Phone 25 KELLER AUTO CO. Ellsworth Ave.

YOUR DELIVERY PROBLEMS SOLVED

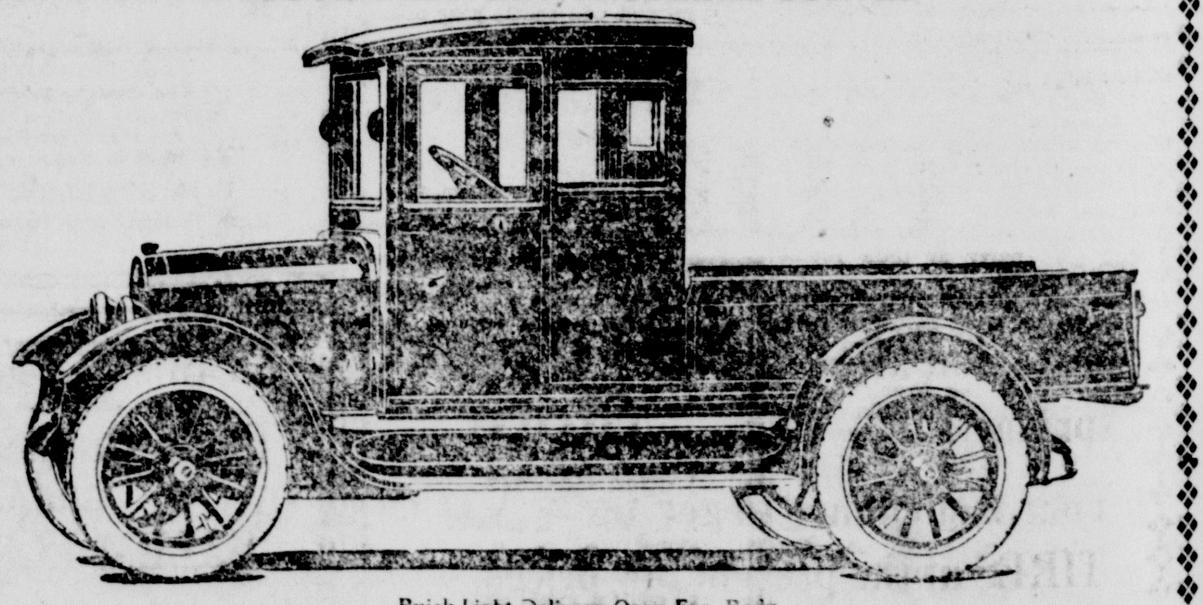

Buick Light Delivery Open Exp. Body
JUST WHAT YOU HAVE BEEN LOOKING FOR
IT IS HERE
The Buick Light Delivery
Built on the new Four-Cylinder Chassis. Strong, economical and above all, durable. It has the famous Over Head Valve Motor and is built in six body types to suit any business.
Call on us for demonstration.
Harris Garage
The Standard of Comparison

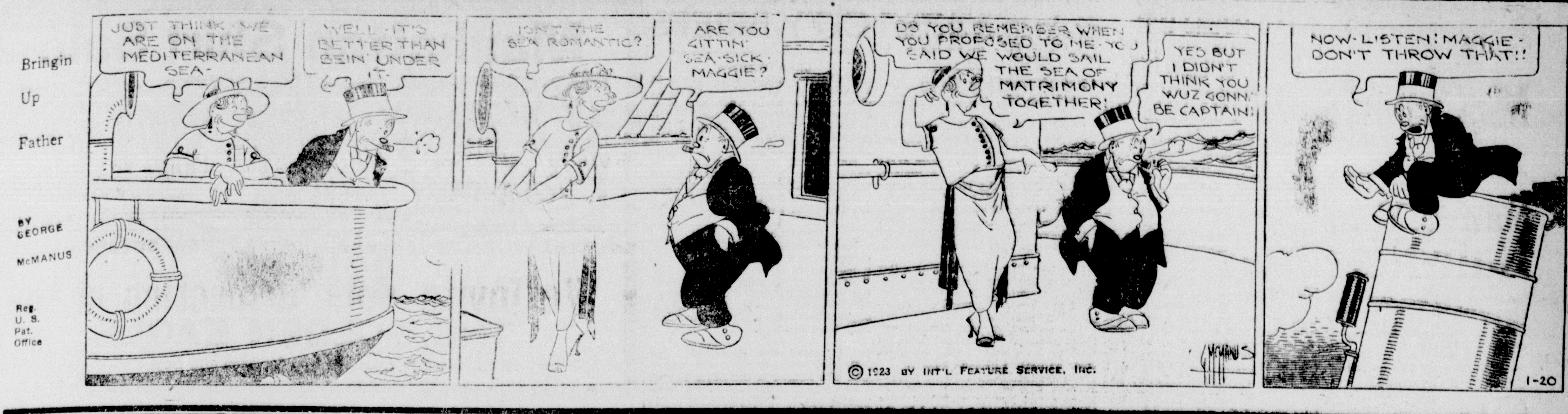
Bringin Up Father
BY GEORGE McMANUS
Reg. U. S. Pat. Office
JUST THINK - WE ARE ON THE MEDITERRANEAN SEA -
WELL - IT'S BETTER THAN BEIN' UNDER IT.
ISN'T THE SEA ROMANTIC?
ARE YOU GITTIN' SEA-SICK MAGGIE?
DO YOU REMEMBER WHEN YOU PROPOSED TO ME - YOU SAID WE WOULD SAIL THE SEA OF MATRIMONY TOGETHER!
YES BUT I DIDN'T THINK YOU WUZ GONNA BE CAPTAIN!
NOW - LISTEN! MAGGIE - DON'T THROW THAT!!
©1923 BY INT'L FEATURE SERVICE, INC.
McMANUS
1-20

LEETONIA

A rare musical treat was enjoyed by the large audience at St. Paul's Lutheran Sunday school chapel Wednesday evening, when the Jugo-Slav Tamburica orchestra, five young men in the native costumes of Croatia, appeared in the third number of the Parent-Teacher association lecture course. The musical instrument Tamburica is characteristic in quality with the banjo, guitar and mandolin.

Miss Isabel Hardy having resigned her poition as teacher in the third grade school on the South Side to enter the University of Washington-Seattle being her home, Miss Louise Todd, Springfield, Ohio, has been selected to fill the vacancy and began her work at the reopening of the school following the holiday vacation.

The following program will be presented at the next meeting of Midway grange at the hall southeast of Leetonia.

Song by grange; roll call, suggestion for the good of the order for 1923; music, Wilhelm family; talk, "Some work which can and should be done, preparatory to Spring," Paul Sitler; recitation, Delbert Sitler; recitation, Mildred Floding; recitation, Helen Windram and Charles Brinker; current events, Clyde Temple and Miss Mary Caldwell; riddles, Helen Whitacre; "How can we make 1923 the banner year for Midway grange?" Past Master Durr; music, Miss Olive Whitacre.

It has been learned that a marriage license has been isued to Charles Pettens of Youngstown and Carrie Strawhecker of Youngstown, formerly of Leetonia.

The Boys and Girls Basketball teams of the local High school are resplendent in their new attire.

Mrs. John Woodward entertained the Presbyterian sewing circle Thursday evening at her home on North Chestnut st.

Mrs. W. A. Richards and children of Sebring are visiting her parents, Mr. and Mrs. Isaac Williams in Somer st.

A large number from Leetonia and other near by towns attended the old fashioned dance at Kelly's park, Wednesday evening. It was as enjoyable to watch the young people dance the old fashioned dances as to see the old fashioned people dance the new steps.

Ray Miller is home after a three days business trip to Detroit.

Mrs. Etta J. Duff of McKeesport is the guest of her cousins, Mr. and Mrs. W. S. Groner, Columbia st. She will also visit in the home of her aunts, Mrs. Mary A. Moyer and Mrs. Elizabeth Wright

Mrs. B. M. Adam is enjoying a visit with Mrs. William Spear in Pittsburg this week.

Joseph Miller has accepted a position in Salem.

Mrs. Leonard Galbreath visited her daughter Mrs. Frank Exten in Columbiana Tuesday.

Mrs. Isaac Royer of near Columbiana was the guest of her mother Mrs. Phoebe Kock Tuesday.

William S. Groner and W. W. Williams are serving on petit jury at court in Lisbon this week.

NO OPERATION FOR HER

She Took Lydia E. Pinkham's Vegetable Compound and Escaped the Operation Doctor Advised

Louisville, Ky. — "I wish to thank you for what your medicine has done for me. I was in bed for eight or nine days every month and had a great deal of pain. The doctor said my only relief was an operation. I read of Lydia E. Pinkham's medicines and tried the Vegetable Compound and the Sanative Wash, and they surely did wonders for me. I feel fine all the time now, also am picking up in weight. I will tell any one that your medicines are wonderful, and you may publish my letter if you wish." — Mrs. Ed. Boehnlein, 1130 Ash St., Louisville, Ky.

Backache, nervousness, painful times, irregularity, tired and run-down feelings, are symptoms of female troubles. Lydia E. Pinkham's Vegetable Compound should be taken whenever there is reason to fear such troubles. It contains nothing that can injure, and tends to tone up and strengthen the organs concerned, so that they may work in a healthy, normal manner. Let it help you as it has thousands of others. Lydia E. Pinkham's Vegetable Compound is now selling almost all over the world.

The Test

for the quality of coal is in trying to keep your house warm this cold weather.

If you have had trouble in doing so, we suggest trying a load of PASCOLA COAL. It will keep you warm with the least effort.

Pascola Coal Company
Successor to Callahan Coal Co.
Coal Bank Phone 597
Office Phone 537

Salem Business College

We train you for success.

Dr. KING'S PILLS
—for constipation
For liver ills

PENNSYLVANIA SYSTEM
Salem, Ohio
Schedule effective Sept. 25, 1922.

WESTBOUND

No. 1405—12:22 a. m. Toledo and Detroit express.
No. 1007—6:50 a. m. Chicago limited and Columbus connection.
No. 609—8:43 a. m. Accommodation west to Mansfield.
No. 9—10:03 a. m. Chicago express, connection for Cleveland and Toledo.
No. 19—Flag stop to let off passengers east of Harrisburg.
No. 111—12:21 p. m. Chicago mail, connection for Columbus.
No. 117—1:38 p. m. Toledo and Detroit express. Coach & parlor cars through.
No. 629—4:56 p. m. Accommodation to Mansfield, connection for Cleveland.
*No. 649—7:43 p. m. Alliance accommodation
No. 313—7:42 p. m. Cleveland flyer, connection for Akron.
No. 1013—8:47 p. m. Chicago mail with Detroit sleeper.
No. 115—9:34 p. m. Chicago night express.

EASTBOUND

No. 108—5:15 a. m. Through train, Pittsburg, Philadelphia and N. York.
No. 124—7:15 a. m. Solid Pullman from Chicago. Stops to leave off passengers only.
No. 142—7:45 a. m. Coach train to Pittsburg and from Columbus & Chicago.
No. 648—7:55 a. m. Accommodation to Federal street, Pittsburg.
No. 212—9:53 a. m. Cleveland flyer. Coach and parlor cars to Pittsburg.
No. 6:28—11:12 a. m. Mansfield accommodation to Pittsburg.
No. 118—2:20 p. m. Eastern mail; passengers for Pittsburg.
No. 106—3:19 p. m. Coach and parlor car to Pittsburg.
No. 252—7:42 p. m. From Cleveland, local to Pittsburg.
No. 40—8:12 p. m. Chicago express, to Pittsburg.
No. 1450—8:28 p. m. Flag stop to pick up passengers for points south of Harrisburg and leave off from Toledo division.

*Daily except Sunday.
H. P. ANDREWS, Ticket Agent.

Coal

WHY NOT ECONOMIZE?

Try a load of our Nut and Slack at $3.50 per ton and you will realize it is your cheapest heat.

Yaeger Coal Co.
Phone 1141

Own A Home of Your Own

We have some good building lots that can be bought right—$200 and up. Why not build a home to your liking.

Heaton & Stratton
INSURANCE
59 Main Phone 479-J

H. N. LOOP
He Knows Salem

Sixty-five acres, sandy loam soil; new house, Yankee barn, granary, tool shed and other necessary buildings; splendid stream watered pasture; ½ mile off paved road; 3½ miles from center of Salem. This farm has been somewhat neglected and owner is anxious to sell or exchange for city property and will consider the very low price of $2,500.

Insure and Be Sure

81½ Main Street. Office Phone 22, Residence 762

"Make Salem A Home-Owning Town"

FARM AND CITY PROPERTY

A practically new brick house of seven rooms, modern in every way; well and city water; double garage. Price reduced to $4,500.

Good farm of 140 acres, extra good eight-room house, large bank barn, 80-ton silo; fine water; some timber; 22 head cattle, team horses, chickens, turkeys and hogs, wagons and machinery; located north of Salem. Immediate possession. Farm alone is worth the price asked—$14,000.

81½ Main Street H. CHAPPELL Phone 279

JUST LISTED

This fine little farm of 36½ acres located only two miles from Salem on improved road. Fine house of eight rooms, all nicely finished in natural wood, cistern water in kitchen; built-in cupboards, clothes closet in every room. Fine cemented cellar; also good summer kitchen. Good bank barn 38x42, room for six head of cattle. All buildings under slate. Plenty of young fruit of all kinds, also some old orchard. About 26 acres in cultivation, balance in pasture with running water. This is one of the best propositions that has been offered for some time as the buildings alone are worth the price of whole farm. Don't fail to come in and see us about the farm as it must be seen to be appreciated.

Insurance and Real Estate
E. E. HANNA
62 Broadway
Phone 314
Real Estate First Mortgage Bonds on Income Producing Properties

Some Bargains

Five-room new frame house, one floor; lot 40x140; garage 20x18; good well water, located on an improved road. $400 down, balance $15 per month.

Seven-room frame house, four acres land, on improved road; good water; 3½ miles from Salem. Price $1,200, on terms.

Sixty acres, seven-room frame house; 3½ miles from Salem, half mile from brick road and electric line railroad; bank barn 40x60, straw shed 24x60, milk house, chicken house, hog house, wagon shed; slate roof on barn and house. One of the best productive farms in this vicinity. Sold on terms.

Kaminsky & Cope
SALEM, OHIO

EASY TERMS

Good house of five rooms, under slate, on north side of town; paved street; complete bath; gas and city water; lot 40x140. This house can be bought with a cash payment of $700 down, balance can be paid like rent.

Nice little farm of 2½ acres located right in Calla; on improved road leading to Youngstown; railroad station, stores, school and church at Calla; about 3 miles from Greenford; nine miles from Salem. Good two-story six-room house, under slate; hard and soft water in house; barn 20x30, under slate; chicken house; variety of good fruit. This is priced extremely low. Price $2,500.

EVERETT & CAPEL
Over First National Bank Phone 321 REAL ESTATE

NORTH SIDE MODERN HOME

Six-room modern home, one block off of Garfield avenue; reception hall and open stairway; natural wood finish; cemented basement; corner lot 50x150. Possession April 1. A RARE BARGAIN.

If you are planning a change this spring, list your property with us and WE WILL SELL IT FOR YOU.

Insurance in all of its branches—AUTOMOBILES A SPECIALTY.

The Kennedy-McKinley Agency
Phone 680. Room 3 Hemmeter Bldg.
"Everything in Real Estate and Insurance"

Immediate Possession "Close In"

Fine seven-room brick house with open stairway, fine living room; all hardwood downstairs; four bedrooms with ample clothes presses; well equipped kitchen; cemented basement, with laundry with stationary tubs; good heater, bath, gas and electricity; floored and plastered attic; only two blocks from business section; new. Price and special terms.

BOB ATCHISON
NOW EXCLUSIVE AGENT

CLASSIFIED ADS.

FOR SALE

FOR SALE—Two goat kids. Homer Johnson, 240 Morris street. 15a

GOOD PIANO FOR SALE CHEAP—Inquire 161 East Fifth street, between 6 and 8 p. m. 13a

WOODSTOCK TYPEWRITERS — We use them and sell them. We believe this to be the very best kind of typewriter made in America today. Salem's largest firm has given us an order for four Woodstock machines, and they are used by many offices in Salem. Salem Business college. Phone 572-M. 2tf

FOR SALE—An ideal home and farm of 56 acres, with buildings, on good road, close to town, school, church and electric line. F. W. Israel, Damascus, Ohio. 6 1m

MISCELLANEOUS

PREPARE now for winter. Have us look your radiator over. All work guaranteed. Agents for Tyree & McKinnon radiators. Shasteen's Radiator Shop, 281 Lundy steet. 292 1m

SCHOOL CHILDREN NOTICE—With every pair of shoes repaired we will give free a nice pencil. Sechler's Shoe Repair Shop, 28 Depot street.

NIGHT SCHOOL at the S. B. C. Monday and Thursday, 7:00 to 9:00. How can you expect to succeed if you do not make a serious effort toward better preparation? Salem Business College. 203tf

VIMEDIA—Woman's way to health. Literature free. Call or write Mrs. J. E. Bean Rentz, No. 9 East Fifth street, Salem, Ohio, or phone 599-J. 288 1m

BEST SHOE REPAIRING DONE at John Taflan. We satisfy our customers always. Ladies' shoes a specialty. Men's work a wonder. Goloshes and rubbers repaired. John Taflan, 28 Roosevelt avenue. 15a

PITTSBURG COAL

The Citizens Ice Company
Phone 645

SURE—SAFE—SANE
Phen-O-Aspirin
Prescription
La Grippe—Colds
Neuralgia—Headache
Gently Moves the Bowels
TAKE AS A PREVENTATIVE
Aspirin, Phenacetin, Caffeine and Other Valuable Ingredients
"We Treat You Right"
Treat's Drug Store
113 Main St.
We Give S. & H. Green Stamps

CLASSIFIED ADS.

HELP WANTED

WANTED — Two experienced men for soldering sheet metal work. Address letter B, box 316. 15a

WANTED — Woman to do family washings at home. Address letter A, box 316. 15tf

WANTED — Chauffeur—Experienced in the care and maintenance of automobiles. Inquire McKeefrey Farm, Leetonia, Ohio. 13j

STENOGRAPHERS WANTED — The business boom has brought us many more calls for office help than we can supply. If you want an office position, it will pay you to attend the school that receives the calls from the business offices. We can accommodate a few more students. Ask for information. Salem Business College. 2tf

WANTED

EXPERT ACCOUNTANT AND EXECUTIVE desires position with progressive concern in Columbiana county. Ten years' experience in corporation accounting. For past three years in complete charge of offiffice of large mining company. 29; married; A1 references. Write lock box 194, Garrett, Pennsylvania. 12j

WANTED TO BORROW—$1500, secured by first mortgage on farm. Address letter A, box 316. 15tf

WANTED TO RENT — Seven-room modern house with barn on lot, on or before March 15. Address letter C, box 316. 16i

FOR RENT

FARM OF 160 ACRES FOR RENT—3½ miles out on Goshen road; 10-room house, big bank barn, sheep barn, all good outside buildings necessary on farm. First farm next to Bunker Hill church, right side of road. Mike Schorsten, R. 5, Salem. 13a

FOR RENT—Garage. Inquire 108 Jennings avenue or phone 616-W. 16i

FOR RENT—Six-room cottage with gas, city water; also garage; near city limits on Damascus road. Phone 485J. 16i

ROOMS FOR RENT

FOR RENT—Two or three furnished rooms for light housekeeping, with use of bath; also garage, room for car. Inquire 385 Roosevelt avenue. 16i

REAL ESTATE

FOR SALE—Twenty-acre farm, nine miles from Salem on improved road; buildings in good shape. Will sell cheap if sold before April 1. Terms. Write G. L. Kniseley, route 1, Beloit, Ohio. 15j

FOR SALE—Little suburban home, just outside city limits on Ellsworth avenue, house of five rooms with heater, electric light, gas, good well of water. Price $3300, with $1,000 down and balance like rent. Phone 719. 16i

FOR SALE

LADIES—Visit the Parlor Millinery sale at 122 East Green street. There are great bargains awaiting you. Open afternoons, nights and all day Saturday. 16i

BABY CHICKS! BABY CHICKS! From selected R. I. Reds and English Leghorns, bred for color, vigor, and high egg production. Don't forget to order early. Moore's Poultry and Produce Farm, R. 5, Salem. Phone County 44F12. 305tf

FOR SALE—$1000 Cleveland Discount Co. bond. Will sell three per cent less than par value. Address letter T, box 316. 15j

TYPEWRITERS AND ADDING MACHINES—All standard makes of typewriters and adding machines—new or rebuilt—rented or sold for cash or on easy monthly payments. Phone, Rogers 21. Address Galbreath Typewriter Co., Rogers, Ohio. 299 1m

"GOING UP"

Come in at once and let us tell you how you can save some money on any tires that you will need now or this coming spring.

Your last chance to get these VACUUM CUP QUALITY TIRES at the present low prices.

Our repeat orders tell the true story of satisfaction.

Complete line of POPE BICYCLES and supplies.

Salem's Quality Tire Store for Service
The Salem Tire & Supply Co.

again
hout a sta

Best List Of The Season

Good modern home of five rooms, electric lights, two garages, lot 55x200, $500.00 down payment, balance monthly, close in on paved street. price $2,500.00.

Splendid home of six rooms, all modern except heater, finished throughout in hard wood, for cash price, has just been reduced to $3,000.00.

Good home of eight rooms, all modern except heater, paved street, electric lights, garage, close in, $3,850.00.

A 15 per cent investment, 16 rooms divided into four apartments, rents at $55.00 per month, price, $4,200.00.

A real farm of 60 acres, good buildings, splendid dairy barn, located three miles from Salem, price $6,500.00, will sell or exchange for Salem city property.

A wonderful farm of 98 acres, good buildings, located four miles from Salem, will sell or exchange for Salem city property. Price $10,000.

Phone 116 R. C. KRIDLER 84 Main Street

McCulloch

Save 25¢ on Hair Nets

Six Sitroux Gold Label quality hair nets—for only 50c—regular price 75c. The last word in highest quality, extra large, perfectly finished nets of genuine human hair.

This is a special offer to our customers to introduce what we believe to be the best hair net made.

Sitroux
PRONOUNCED "SIT-TRUE"
HAIR NET

"Sits true" on a coiffure of any style, never "mashing down" the hair, never standing out in loose waves and ripples. Makes fluffy hair stay fluffy—sleek hair stay smooth.

Sitroux Gold Label quality Hair Nets are 15c each, two for 25c. They come in single or double mesh, in Cap or Fringe style.

By special arrangement with the manufacturers we will give 6 Sitroux Gold Label Hair Nets for only 50c with this coupon. Don't put it off—bring it in today. Mail orders accepted if coupon is enclosed and signed.

BRING THIS COUPON

COUPON

Worth 25¢

If used before (fill in date) this coupon and 50c entitles bearer to six Sitroux Gold Label Hair Nets, regular price 75c.

Name ....

Address ....

NILES TEAMS WIN FROM SALEM GIRL AND BOY TOSSERS

Playing their first games outside county scholastic circles, Salem High Basketball teams dropped both ends of a double header to the Niles scholastic passers Friday night at Niles. The boys were on the short end of a 29-17 count while the girls lost 24-10.

The boys' aggregation was handicapped by the absence of McKeown who was too ill to get into action. Sartick was moved to McKeown's place at forward and Vollmer took Sartick's place at guard.

Houser was the leading scorer from the field for the Red and Black with three field goals. The remaining two were dropped in by Sheehan, who accounted for 11 of the team's total of 17 points. Inability to locate the basket proved costly to the Red and Black passers especially during the last half when but two out of 20 tries reached the net.

Nineteen personal fouls were called on the two teams, Niles being the greatest offender with 11. Quay, crack Niles forward, dropped in 11 free throws in a row.

Close guarding of the Niles girls during the first period was the feature of their game, the Red and Black forwards not getting one goal from the field during the entire first half. The score at the end of this period was 14-2. The local lassies displayed plenty of fight during the final period and scored eight points against 10 for the victors.

Old Favorites Give Place To New Apples

"Apples are not what they used to be in the days of the Rambo, Pippins, Gravensteins, and Greenings."

C. W. Ellenwood, orchardists at the Experiment station finds an explanation for this in the fact that during the past 20 years apple production has drifted from the old farm orchards into specialized industry and during the change many valuable varieties for home use have become almost extinct.

It is true, however, that during this period a few new varieties of commercial importance have been developed and have, to a large extent, replaced the older sorts.

The orchardists now demand varieties that produce large yields of fruit of good size, and attractive color as well as of good quality.

The old favorites, such as Benoni, Jeffries, Garden Royal, Gravenstein, Wismer, and Mother, may lack some of the qualifications demanded by the commercial orchardists, but they are all of excellent quality and merit a place in a collection of varieties for planting in the home orchard.

THE CHRISTIAN SCIENCE MONITOR ON SALE AT REICH & RUGGY'S, 5c. AN INTERNATIONAL DAILY NEWSPAPER. 301.1m

CITY BRIEFS

Choir Organizes

Preliminary steps were taken in organizing the choir of the Christian church Friday night when Mrs. L. B. Harris was elected president. She is to be assisted by J. T. Smith as vice president, Miss Frances Probert as secretary and Arthur Coy, treasurer. Mrs. Harris will announce the names of the various committees next week, and a social gathering and supper are being planned to be held at the church in two weeks.

Home Lodge Program

Mrs. William Arnold's division had charge of the program presented at a meeting of Home lodge No. 110, Daughters of Rebekah, Friday night, the program consisting of recitations, talks and music. At the business session two applications for membership were received.

Injured Foot Examined

Charles Lacy, West Point miner, who was injured in the Seger Fuel & Coal Co., mines in that village three months ago by having his foot crushed, was brought to the Salem hospital Friday for an X-ray examination of the injured member.

Mrs. Harry Clay's Class

All the girls of Mrs. Harry Clay's class of the First Christian church are asked to be present at the class session Sunday, at which time arrangements will be made for a supper to be held in the near future.

School Boards Meet

F. J. Emeny, president of the local board, attended a meeting of the Ohio association of school boards Friday in Columbus. He went as a delegate from the Salem board.

Organizes Ladies' Branch Of The K. K. K.

R. H. Davis is supreme secretary of the Ladies of the Invisible Empire. With his wife, he is organizing the new order and declares he expects to initiate 1,000 members in Shreveport, La., next month. They claim to have branches in 33 states. Their purpose is similar to that of the Ku Klux Klan, although they are said to have no offical connection with that organization.

OPEN SUNDAY

Bolger & French's drug store will be open Sunday.

Leetonia — The Leetonia Kiwanis club has decided to set aside one night of each month at which time they will meet in open forum to discuss civic and public welfare.

WANTED—CLEAN COTTON RAGS AT NEWS OFFICE. 5 CENTS LB.

Manhattan Shirt Sale

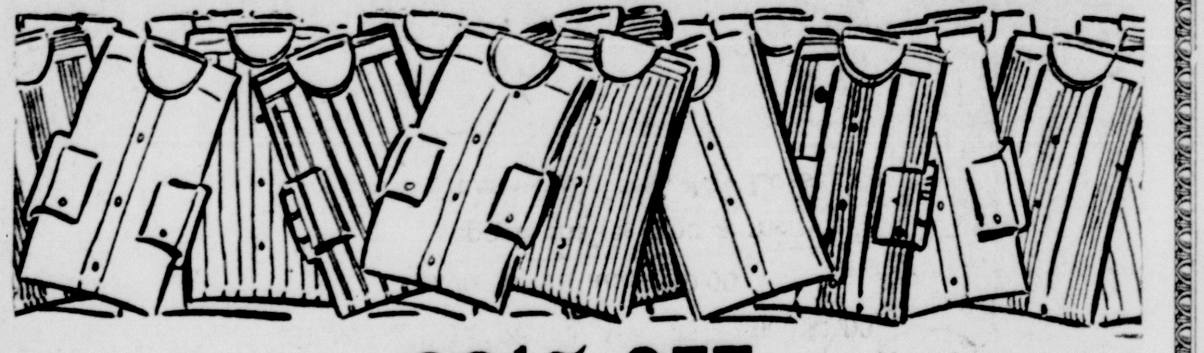

33 1/3% OFF

THE GOLDEN EAGLE
Salem's Greatest Store for Men and Boys

Royal - Theatre
"The Home of Best Photo Plays"
TONIGHT
Lee-Bradford Presents Rubye De Remer in
"The Unconquered Woman"
Comedy, "STEP THIS WAY"
Also "THE RADIO KING"
Night 15 and 25c

Monday, Shows 2:15, 4:15, 7:00 and 9:15
ALL THE WORLD LOVES THIS LOVER

In this story you will find this handsome Lothario at his best, in a story of sparkling romance, appealing situations—in short the kind of a story that has enshrined him in the hearts of millions!

RODOLPH VALENTINO and CARMEL MYERS

in a dramatic story of love and youth, thrilling romance and adventure.

"All Night"
Story by Edgar Franklin
Directed by Paul Powell

Comedy, "THE WALL NUT," Featuring Roy Atwell
Art Acord in "BUFFALO BILL"
Matinee Prices 10 and 20c Night 15 and 30c

Essex Coach Reduced $1145 F. O. B.
W. H. Kniseley & Son
Arch St. Phone 331

Our glasses fit the eyes, become the face, and are comfortable.
W. C. & T. Estelle Wright
68½ Main St., Upstairs

Back in the Days of the Washtub—
a housewife dreaded washday.
Today it is different!
The wise people of Salem send their soiled clothing and linen to a laundry, where it will be spotlessly cleaned. You will save time and money, by doing this—rather than hiring a woman to come to your home.
The American Laundry
85-91 B-way. Phone 295

HIGH - SCHOOL AUDITORIUM
Tonight, Last Showing

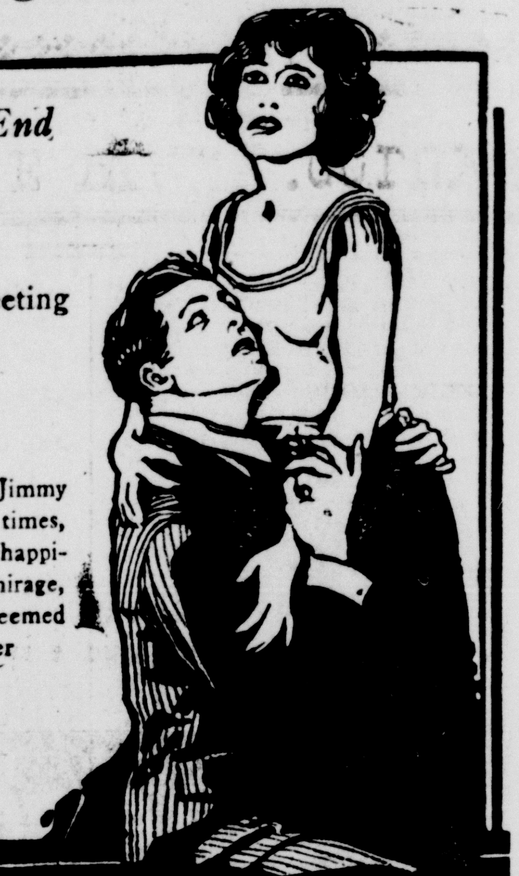

Journeys End
they say—
in lovers' meeting

Yet Ann and Jimmy had met many times, and each time happiness, like a mirage, shrank back, seemed never nearer

Forget-me-not
A METRO PICTURE
is a photoplay for even those who think they haven't hearts.

A Louis Burston Production
Directed by W. S. Van Dyke

ADDED ATTRACTION
Federation Comedy, "NO MONEY TO GUIDE THEM"
Prices—Night, 25 and 15c. Matinee 20 and 5c

READ THE WANT COLUMN

If You Are Looking for a BARGAIN IN A USED CAR WE HAVE IT
Cash, Trade or Terms
Phone 556
D. & M. Cord Tires
Smith Garage
Maxwell Sales and Service
192 East Fourth St.

ASK YOUR GROCER FOR
Princess and Butternut Bread
Made With Milk
LEMBRIGHT'S IDEAL BAKERY

WANTED—LARGE CLEAN COTTON RAGS AT NEWS OFFICE, 5 PER LB

Next to Dad Comes APEX WASHER for Mother
SALEM ELECTRIC SUPPLY CO.
Phone 205

ECKSTEIN CO.
MEN'S WEAR

For the Saving of
Clothing Expense
Use Our Service
WARK'S
Phone 777

A Merry Christmas and A Happy New Year
Is Assured Everyone Who Enrolls in Our
Christmas Savings Club
NOW FORMING
Everybody—Old and Young—Is Invited to Join
DEPOSIT 1c, 2c, 5c, 10c, 25c, 50c, $1.00, $2.00, $5.00 and $10.00
The first deposit makes you a member.
No Fines—No Fees—No Losses
And you will save enough by Christmas to buy presents and enjoy the festivities without stint or inconvenience.
First National Bank
Salem, Ohio

State TONIGHT Last Showing
Thomas W. Ince's Vivid Drama of Life and Love
"Lying Lips"
With an All Star Cast Featuring
House Peters and Florence Vidor
A drama of women of the world. A spectacle of society—and the woman who paid. A chaper from the book of life.
A GREAT DRAMA OF REBORN SOULS
Also Comedy. Matinee Daily 2:30 Shows 7 and 9
Lower and Mezzanine 30, Balcony 25c, Children 15c
Music by State Orchestra

Monday, Tuesday, Wednesday
George Melford's Production
"Burning Sands" with—
Wanda Hawley
Milton Sills, Robert Cain and Jacqueline Logan.
By the producer of "The Sheik."

Grand Tonight
Shows 7 & 9:00-20-40c
LAST SHOWING OF
"The Cave Girl"
You don't have to rouge your cheeks and powder your nose to attract a real he-man. The Cave Girl has a better formula.
Also "Captain Kidd"
VAUDEVILLE—SPECIAL ATTRACTION—VAUDEVILLE
Billing's Booth Musical Review-10 People
Presents
"The New Operator"
WITH A CLEAN, SNAPPY CHORUS
Two complete programs tonight, of pictures and vaudeville. Pictures at 7 and 9, vaudeville at 8 and 10.
Monday—CHAS. RAY, "TWO MINUTES TO GO"
Also Vaudeville, RICHARD CONVEY AND GIRLS